



<http://www.ebiz-tcf.eu>

DRAFT

IMPLEMENTATION GUIDE  
TRANSACTION "FASHION CATALOGUE"

Version: draft

Date of release: 26/6/2023

Document code: G080

technical Documentation: <http://www.ebiz.enea.it>

XML Schemas repository: <http://www.ebiz.enea.it/moda-ml/repository/schema/draft/default.asp>

Guides repository: <http://www.ebiz.enea.it/moda-ml/repository/guide/draft/default.asp>

Guide filename: G080-eBIZ-FashionCatalogue.pdf

# 0. PREMISE

This document contains a proposal for the updating and extension of eBIZ specifications starting from the eBIZ version 2018. Under the name of 'Draft version' it is reported the result of an extensive work of analysis and consultation aimed at developing and maintaining eBIZ specifications.

In particular, the content of this proposal is the result of various activities, mainly those carried out within the framework of the **TRICK project** funded by the European Commission: grant agreement 958352, call H2020-LOW-CARBON-CIRCULAR-INDUSTRIES-2020 / H2020-LCCI-2020-EASME-twostage.

The technical contents are backwards compatible with the latest official published version, with the exclusion of the totally new concepts added explicitly for the version that are thought as incremental evolution of the knowledge base.

## 1. BUSINESS DESCRIPTION

### 1.1 Scope

The present guide has been issued to assist the companies of the Fashion sector in the implementation of the standard XML document type "FASHION CATALOGUE", providing all the instruction required for its use in any context of e-commerce between Fashion Producers and their customers and eBusiness and eCommerce platforms. All the rules required for the construction and validation of the document are embedded into the specific XML-Schema, which is detailed in section "Implementation guide".

### 1.2 Generalities

This document is usable as a catalog (showcase / offer) as well as to exchange in advance the product data between Suppliers and Customers, in order to allow the synchronization of the corresponding data-base. . Furthermore, a Producer can use it to publish its offer on ePlatforms.

It contains the items that compose the Fashion Manufacturer's offer (codes, descriptions, prices and terms of sale) and may include some technical-descriptive data of the product (trade name, composition, weight and height, . . .) as well as marketing information (images, verbose descriptions, . . .)

### 1.3. Possible scenario

P1.A1 Products, processes and facilities static data collection

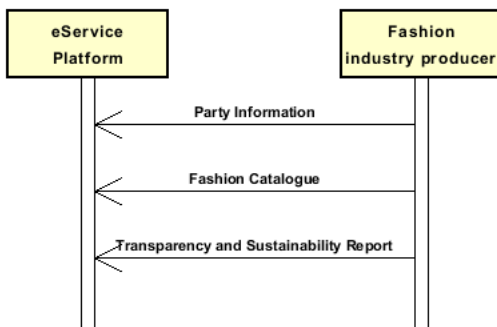



## 2. IMPLEMENTATION GUIDE

### 2.1 General structure of XML document

All the business data that can be exchanged through this class of documents are shown in the following "document structure", that provides a simplified vision of the Schema.

In particular:

- the two numbers following each element define its "cardinality" (minimum and maximum number of occurrences); the minimum equal zero indicates that the element is optional, the minimum greater than zero indicates that is mandatory;
- the bold character denotes the complex elements (aggregates of simple elements) that were built for the sake of functionality and re-usability of some complex informations sets. The child elements in each parent element are easily spotted as "indented";
- the symbol "@" denotes an attribute of the preceding element; here "the usage indicator (optional, required, ...)" is shown in square brackets.

### Structure

#### FASCatalog

@version [Optional] [Default= draft]

@useProfile [Optional]

#### FCheader 1-1

msgN 1-1

msgID 0-1

msgDate 1-1

@dateForm [Optional]

msgCurrency 0-1

#### refDoc 0-9

@docType [Required]

docID 1-2

@numberingOrg [Optional]

docDate 0-1

@dateForm [Optional]

season 0-1

@numberingOrg [Optional]

@codeList [Optional]

@listName [Optional]

@listVersion [Optional]

itemID 0-1

#### attachment 0-1

@uid [Optional]

fileName 0-1

@numberingOrg [Optional]

binaryObject 0-1

@format [Optional]

@mime [Optional]

@encoding [Optional]

@characterSet [Optional]

#### externalReference 0-99

uri 1-1

@isURL [Optional] [Default= true]

mimeCode 0-1

formatCode 0-1

encodingCode 0-1

characterSetCode 0-1

hashFootprint 0-1

@schemeID [Optional]

@hashMethod [Required]

#### blockChainReference 0-9

uri 1-1

@isURL [Optional] [Default= true]

transactionReceipt 1-9

#### picture 0-9

pictureCode 0-1

title 0-unbounded

@ln [Optional]

description 0-unbounded

- | @ln [Optional]
- | validityStart 0-1
- | @dateForm [Optional]
- | validityEnd 0-1
- | @dateForm [Optional]
- | alternativeText 0-unbounded
- | @ln [Optional]
- | rendering 0-1
- | resolution 0-1
- | @resolutionType [Optional] [Default= dpi]
- | width 0-1
- | @um [Required]
- | height 0-1
- | @um [Required]
- | nominalWidth 0-2
- | @um [Optional]
- | nominalHeight 0-2
- | @um [Optional]
- | pictureUse 0-1
- | pictureQualifier 0-1
- | **attachment 0-1**
- | @uid [Optional]
- | | fileName 0-1
- | | @numberingOrg [Optional]
- | | binaryObject 0-1
- | | @format [Optional]
- | | @mime [Optional]
- | | @encoding [Optional]
- | | @characterSet [Optional]
- | | **externalReference 0-99**
- | | | uri 1-1
- | | | @isURL [Optional] [Default= true]
- | | | mimeTypeCode 0-1
- | | | formatCode 0-1
- | | | encodingCode 0-1
- | | | characterSetCode 0-1
- | | hashFootprint 0-1
- | | @schemeID [Optional]
- | | @hashMethod [Required]
- | | **blockChainReference 0-9**
- | | | uri 1-1
- | | | @isURL [Optional] [Default= true]
- | | | transactionReceipt 1-9
- | note 0-99
- | @numberingOrg [Optional]
- | @codeList [Optional]
- | @noteLabel [Optional]
- season 0-1
- @numberingOrg [Optional]
- @codeList [Optional]
- @listName [Optional]
- @listVersion [Optional]
- validityStart 0-1
- @dateForm [Optional]
- validityEnd 0-1
- @dateForm [Optional]
- buyer 0-1**
- @logo [Optional]
- @sender [Optional]
- | id 1-1
- | @numberingOrg [Optional]
- | additionalIdentifier 0-9
- | @numberingOrg [Optional]
- | @idQualifier [Optional]
- | legalName 0-1
- | dept 0-1
- | subDept 0-1
- | person 0-1

| | *@email [Optional]*  
| | *@phone [Optional]*  
| | *@fax [Optional]*  
| | street 0-1  
| | city 0-1  
| | subCountry 0-1  
| | country 0-1  
| | postCode 0-1  
| | **geoCoordinates 0-1**  
| | *@um [Optional] [Default= DEGD]*  
| | *@geoRefSystem [Optional]*  
| | | xGeoCoord 1-1  
| | | yGeoCoord 1-1  
| | | zGeoCoord 0-1

| **supplier 1-1**

| | *@logo [Optional]*  
| | *@sender [Optional]*  
| | | id 1-1  
| | | *@numberingOrg [Optional]*  
| | | additionalIdentifier 0-9  
| | | *@numberingOrg [Optional]*  
| | | *@idQualifier [Optional]*  
| | | legalName 0-1  
| | | dept 0-1  
| | | subDept 0-1  
| | | person 0-1  
| | | *@email [Optional]*  
| | | *@phone [Optional]*  
| | | *@fax [Optional]*  
| | | street 0-1  
| | | city 0-1  
| | | subCountry 0-1  
| | | country 0-1  
| | | postCode 0-1  
| | | **geoCoordinates 0-1**  
| | | *@um [Optional] [Default= DEGD]*  
| | | *@geoRefSystem [Optional]*  
| | | | xGeoCoord 1-1  
| | | | yGeoCoord 1-1  
| | | | zGeoCoord 0-1

| **thirdParty 0-5**

| | *@VAT [Optional]*  
| | *@role [Required]*  
| | *@sender [Optional]*  
| | | id 1-1  
| | | *@numberingOrg [Optional]*  
| | | legalName 0-1  
| | | dept 0-1  
| | | subDept 0-1  
| | | person 0-1  
| | | *@email [Optional]*  
| | | *@phone [Optional]*  
| | | *@fax [Optional]*  
| | | street 0-1  
| | | city 0-1  
| | | subCountry 0-1  
| | | country 0-1  
| | | postCode 0-1  
| | | **geoCoordinates 0-1**  
| | | *@um [Optional] [Default= DEGD]*  
| | | *@geoRefSystem [Optional]*  
| | | | xGeoCoord 1-1  
| | | | yGeoCoord 1-1  
| | | | zGeoCoord 0-1

| | note 0-99

| | *@numberingOrg [Optional]*  
| | *@codeList [Optional]*  
| | *@noteLabel [Optional]*

```

| terms 0-1
| | payment 0-5
| |   @finDiscount [Optional]
| |   @finSurcharge [Optional]
| |   - choose -
| |     | payTerm 1-1
| |     - or -
| |     | payTermText 1-1
| |     - end choose -
| |     | payMode 0-1
| |   insPayment 0-5
| |   @part [Required]
| |   - choose -
| |     | payTerm 1-1
| |     - or -
| |     | payTermText 1-1
| |     - end choose -
| |     | payMode 0-1
| |   trade 0-1
| |   - choose -
| |     | incoTermText 1-1
| |     - or -
| |     | incoTerm 1-1
| |     - end choose -
| |     - choose -
| |   | tradeLocation 0-1
| |   |   | location 0-1
| |   |   |   @LRI [Optional]
| |   |   |   legalName 0-1
| |   |   |   dept 0-1
| |   |   |   subDept 0-1
| |   |   |   person 0-1
| |   |   |   @email [Optional]
| |   |   |   @phone [Optional]
| |   |   |   @fax [Optional]
| |   |   |   street 0-1
| |   |   |   city 0-1
| |   |   |   subCountry 0-1
| |   |   |   country 0-1
| |   |   |   postCode 0-1
| |   |   | geoCoordinates 0-1
| |   |   |   @um [Optional] [Default= DEGD]
| |   |   |   @geoRefSystem [Optional]
| |   |   |     | xGeoCoord 1-1
| |   |   |     | yGeoCoord 1-1
| |   |   |     | zGeoCoord 0-1
| |   |   - or -
| |   |     | location 0-1
| |   |     |   @LRI [Optional]
| |   |     - end choose -
| |   | transInfo 0-5
| |   | @transReason [Optional]
| |   | @progr [Optional]
| |   |   | transMode 1-1
| |   |   | carrier 0-1
| |   |   - choose -
| |   | deliveryLocation 0-1
| |   |   | location 0-1
| |   |   |   @LRI [Optional]
| |   |   |   legalName 0-1
| |   |   |   dept 0-1
| |   |   |   subDept 0-1
| |   |   |   person 0-1
| |   |   |   @email [Optional]
| |   |   |   @phone [Optional]
| |   |   |   @fax [Optional]
| |   |   |   street 0-1

```

```

| | | | city 0-1
| | | | subCountry 0-1
| | | | country 0-1
| | | | postCode 0-1
| | | | geoCoordinates 0-1
| | | | @um [Optional] [Default= DEGD]
| | | | @geoRefSystem [Optional]
| | | | | xGeoCoord 1-1
| | | | | yGeoCoord 1-1
| | | | | zGeoCoord 0-1
| | | | - or -
| | | | | deliveryPlace 0-1
| | | | - end choose -
| | | | | grossWeight 0-1
| | | | | @um [Required]
| | | | | netWeight 0-1
| | | | | @um [Required]
| | | | | transMeans 0-1
| | | | | @propulsionSystemCode [Optional]
| | | | | transCondition 0-3
| | | | | transConditionText 0-1
| | | | - choose -
| | | | | despatchPlace 0-1
| | | | - or -
| | | | | despatchLocation 0-1
| | | | | location 0-1
| | | | | @LRI [Optional]
| | | | | legalName 0-1
| | | | | dept 0-1
| | | | | subDept 0-1
| | | | | person 0-1
| | | | | @email [Optional]
| | | | | @phone [Optional]
| | | | | @fax [Optional]
| | | | | street 0-1
| | | | | city 0-1
| | | | | subCountry 0-1
| | | | | country 0-1
| | | | | postCode 0-1
| | | | | geoCoordinates 0-1
| | | | | @um [Optional] [Default= DEGD]
| | | | | @geoRefSystem [Optional]
| | | | | | xGeoCoord 1-1
| | | | | | yGeoCoord 1-1
| | | | | | zGeoCoord 0-1
| | | | - end choose -
| | | | | despatchDate 0-1
| | | | | @dateForm [Optional]
| | | | | delEffectiveDate 0-1
| | | | | @dateForm [Optional]
| | | | | routeLength 0-1
| | | | | @um [Required]
| | | | allowanceCharge 0-9
| | | | @um [Optional]
| | | | @VAT [Optional]
| | | | @minQty [Optional]
| | | | @currency [Optional]
| | | | @maxQty [Optional]
| | | | @isCharge [Optional]
| | | | - choose -
| | | | | AC_category 1-1
| | | | - or -
| | | | | AC_categoryText 1-1
| | | | - end choose -
| | | | - choose -
| | | | | AC_percent 1-1
| | | | - or -
| | | | | AC_amount 1-1

```



```

| | | @currency [Optional]
| | - end choose -
| | | dtScheme 0-1
| | | @taxType [Required]
| | | taxCategory 0-1
| | | taxRate 0-1
| | | legalRef 0-1
| | | @numberingOrg [Optional]
| | | @codeList [Optional]
| | | @listName [Optional]
| | | @listVersion [Optional]
| | | note 0-99
| | | @numberingOrg [Optional]
| | | @codeList [Optional]
| | | @noteLabel [Optional]

```

**garComInfo 0-1**

```

| @endUse [Optional]
| season 0-1
| @numberingOrg [Optional]
| @codeList [Optional]
| @listName [Optional]
| @listVersion [Optional]
| brand 0-1
| @numberingOrg [Optional]
| @codeList [Optional]
| @listName [Optional]
| @listVersion [Optional]
| productLine 0-1
| @numberingOrg [Optional]
| @codeList [Optional]
| @listName [Optional]
| @listVersion [Optional]
| project 0-1
| operationalCode 0-19
| @numberingOrg [Optional]
| @codeList [Optional]
| @listName [Optional]
| @listVersion [Optional]
| @codeQualifier [Optional]
| deliveryDate 0-1
| @dateForm [Optional]
| specDate 0-1
| @dateForm [Optional]

```

- choose -

```

| | yarnPack 0-1
| | | yarnReel 1-1
| | | @reelType [Required]
| | | @reelMat [Optional]
| | | yarnReelD 0-1
| | | @um [Required]
| | | yarnReelH 0-1
| | | @um [Required]
| | | yarnConeAngle 0-1
| | | yarnReelQty 0-2
| | | @um [Required]
| | | label 0-1
| | | labelWrit 0-1
| | | yarnInWrap 0-1
| | | yarnReelWrap 1-1
| | | label 0-1
| | | labelWrit 0-1

```

- choose -

```

| | | yarnOutWrapText 0-1
| | - or -
| | | yarnOutWrap 0-1
| | - end choose -

```

- or -

```

| | piecePack 0-1
| |   - choose -
| | | piecePackText 1-1
| | |   - or -
| | | pieceInnWrap1 1-1
| | | pieceInnWrap2 0-1
| | | pieceOutWrap 0-1
| | |   - end choose -
| | | - or -
| | | acsPack 0-1
| | |   - choose -
| | | | acsPackCode 1-1
| | | |   @numberingOrg [Optional]
| | | |   @codeList [Optional]
| | | |   @listName [Optional]
| | | |   @listVersion [Optional]
| | | |   - or -
| | | | acsPackText 1-1
| | | |   - end choose -
| | | | - or -
| | | | garPack 0-1
| | | |   - choose -
| | | | | garPackCode 1-1
| | | | |   @numberingOrg [Optional]
| | | | |   @codeList [Optional]
| | | | |   @listName [Optional]
| | | | |   @listVersion [Optional]
| | | | |   - or -
| | | | | garPackText 1-1
| | | | |   - end choose -
| | | | - end choose -
| | | | note 0-99
| | | |   @numberingOrg [Optional]
| | | |   @codeList [Optional]
| | | |   @noteLabel [Optional]
| | |
| | FCbody 1-1
| | | FCgroup 1-unbounded
| | | | artGroup 0-1
| | | |   @numberingOrg [Optional]
| | | |   @codeList [Optional]
| | | |   @listName [Optional]
| | | |   @listVersion [Optional]
| | | | artGroupName 0-1
| | | | description 0-unbounded
| | | |   @ln [Optional]
| | | | extendedDescription 0-unbounded
| | | |   @ln [Optional]
| | | | refDoc 0-9
| | | |   @docType [Required]
| | | | | docID 1-2
| | | | |   @numberingOrg [Optional]
| | | | | docDate 0-1
| | | | |   @dateForm [Optional]
| | | | | season 0-1
| | | | |   @numberingOrg [Optional]
| | | | |   @codeList [Optional]
| | | | |   @listName [Optional]
| | | | |   @listVersion [Optional]
| | | | | itemID 0-1
| | | | | attachment 0-1
| | | | |   @uid [Optional]
| | | | | | fileName 0-1
| | | | | |   @numberingOrg [Optional]
| | | | | | binaryObject 0-1
| | | | | |   @format [Optional]
| | | | | |   @mime [Optional]
| | | | | |   @encoding [Optional]

```

- | | | | | @characterSet [Optional]
- | | | | | **externalReference 0-99**
- | | | | | | uri 1-1
- | | | | | | | @isURL [Optional] [Default= true]
- | | | | | | | mimeTypeCode 0-1
- | | | | | | | formatCode 0-1
- | | | | | | | encodingCode 0-1
- | | | | | | | characterSetCode 0-1
- | | | | | | hashFootprint 0-1
- | | | | | | | @schemeID [Optional]
- | | | | | | | @hashMethod [Required]
- | | | | | | **blockChainReference 0-9**
- | | | | | | | uri 1-1
- | | | | | | | | @isURL [Optional] [Default= true]
- | | | | | | | | transactionReceipt 1-9
- | | | **picture 0-99**
- | | | | pictureCode 0-1
- | | | | title 0-unbounded
- | | | | | @ln [Optional]
- | | | | description 0-unbounded
- | | | | | @ln [Optional]
- | | | | validityStart 0-1
- | | | | | @dateForm [Optional]
- | | | | validityEnd 0-1
- | | | | | @dateForm [Optional]
- | | | | alternativeText 0-unbounded
- | | | | | @ln [Optional]
- | | | | rendering 0-1
- | | | | resolution 0-1
- | | | | | @resolutionType [Optional] [Default= dpi]
- | | | | width 0-1
- | | | | | @um [Required]
- | | | | height 0-1
- | | | | | @um [Required]
- | | | | nominalWidth 0-2
- | | | | | @um [Optional]
- | | | | nominalHeight 0-2
- | | | | | @um [Optional]
- | | | | pictureUse 0-1
- | | | | pictureQualifier 0-1
- | | | | **attachment 0-1**
- | | | | | @uid [Optional]
- | | | | | | fileName 0-1
- | | | | | | | @numberingOrg [Optional]
- | | | | | | binaryObject 0-1
- | | | | | | | @format [Optional]
- | | | | | | | @mime [Optional]
- | | | | | | | @encoding [Optional]
- | | | | | | | @characterSet [Optional]
- | | | | | | **externalReference 0-99**
- | | | | | | | uri 1-1
- | | | | | | | | @isURL [Optional] [Default= true]
- | | | | | | | | mimeTypeCode 0-1
- | | | | | | | | formatCode 0-1
- | | | | | | | | encodingCode 0-1
- | | | | | | | | characterSetCode 0-1
- | | | | | | | hashFootprint 0-1
- | | | | | | | | @schemeID [Optional]
- | | | | | | | | @hashMethod [Required]
- | | | | | | | **blockChainReference 0-9**
- | | | | | | | | uri 1-1
- | | | | | | | | | @isURL [Optional] [Default= true]
- | | | | | | | | | transactionReceipt 1-9
- | | | | note 0-99
- | | | | | @numberingOrg [Optional]
- | | | | | @codeList [Optional]
- | | | | | @noteLabel [Optional]
- | | **allowanceCharge 0-9**

```

| | | @um [Optional]
| | | @VAT [Optional]
| | | @minQty [Optional]
| | | @currency [Optional]
| | | @maxQty [Optional]
| | | @isCharge [Optional]
| | | - choose -
| | | | AC_category 1-1
| | | - or -
| | | | AC_categoryText 1-1
| | | - end choose -
| | | - choose -
| | | | AC_percent 1-1
| | | - or -
| | | | AC_amount 1-1
| | | | @currency [Optional]
| | | - end choose -
| | | | dtScheme 0-1
| | | | @taxType [Required]
| | | | taxCategory 0-1
| | | | taxRate 0-1
| | | | legalRef 0-1
| | | | @numberingOrg [Optional]
| | | | @codeList [Optional]
| | | | @listName [Optional]
| | | | @listVersion [Optional]
| | | | note 0-99
| | | | @numberingOrg [Optional]
| | | | @codeList [Optional]
| | | | @noteLabel [Optional]
| | | | garComInfo 0-1
| | | | @endUse [Optional]
| | | | season 0-1
| | | | @numberingOrg [Optional]
| | | | @codeList [Optional]
| | | | @listName [Optional]
| | | | @listVersion [Optional]
| | | | brand 0-1
| | | | @numberingOrg [Optional]
| | | | @codeList [Optional]
| | | | @listName [Optional]
| | | | @listVersion [Optional]
| | | | productLine 0-1
| | | | @numberingOrg [Optional]
| | | | @codeList [Optional]
| | | | @listName [Optional]
| | | | @listVersion [Optional]
| | | | project 0-1
| | | | operationalCode 0-19
| | | | @numberingOrg [Optional]
| | | | @codeList [Optional]
| | | | @listName [Optional]
| | | | @listVersion [Optional]
| | | | @codeQualifier [Optional]
| | | | deliveryDate 0-1
| | | | @dateForm [Optional]
| | | | specDate 0-1
| | | | @dateForm [Optional]
| | | - choose -
| | | | yarnPack 0-1
| | | | | yarnReel 1-1
| | | | | @reelType [Required]
| | | | | @reelMat [Optional]
| | | | | | yarnReelD 0-1
| | | | | | @um [Required]
| | | | | | yarnReelH 0-1
| | | | | | @um [Required]
| | | | | | yarnConeAngle 0-1

```

```

| | | | | yarnReelQty 0-2
| | | | |   @um [Required]
| | | | | label 0-1
| | | | | labelWrit 0-1
| | | | | yarnInWrap 0-1
| | | | |   yarnReelWrap 1-1
| | | | |   label 0-1
| | | | |   labelWrit 0-1
| | | | | - choose -
| | | | |   yarnOutWrapText 0-1
| | | | | - or -
| | | | |   yarnOutWrap 0-1
| | | | | - end choose -
| | | | | - or -
| | | | | piecePack 0-1
| | | | | - choose -
| | | | |   piecePackText 1-1
| | | | | - or -
| | | | |   pieceInnWrap1 1-1
| | | | |   pieceInnWrap2 0-1
| | | | |   pieceOutWrap 0-1
| | | | | - end choose -
| | | | | - or -
| | | | | acsPack 0-1
| | | | | - choose -
| | | | |   acsPackCode 1-1
| | | | |     @numberingOrg [Optional]
| | | | |     @codeList [Optional]
| | | | |     @listName [Optional]
| | | | |     @listVersion [Optional]
| | | | | - or -
| | | | |   acsPackText 1-1
| | | | | - end choose -
| | | | | - or -
| | | | | garPack 0-1
| | | | | - choose -
| | | | |   garPackCode 1-1
| | | | |     @numberingOrg [Optional]
| | | | |     @codeList [Optional]
| | | | |     @listName [Optional]
| | | | |     @listVersion [Optional]
| | | | | - or -
| | | | |   garPackText 1-1
| | | | | - end choose -
| | | | | - end choose -
| | | | |   note 0-99
| | | | |     @numberingOrg [Optional]
| | | | |     @codeList [Optional]
| | | | |     @noteLabel [Optional]
| | | | | FCitem 0-unbounded
| | | | |   lineN 0-1
| | | | |     @VAT [Optional]
| | | | |   lineID 0-1
| | | | |     refDoc 0-9
| | | | |       @docType [Required]
| | | | |       docID 1-2
| | | | |         @numberingOrg [Optional]
| | | | |       docDate 0-1
| | | | |         @dateForm [Optional]
| | | | |       season 0-1
| | | | |         @numberingOrg [Optional]
| | | | |         @codeList [Optional]
| | | | |         @listName [Optional]
| | | | |         @listVersion [Optional]
| | | | |       itemID 0-1
| | | | |     attachment 0-1
| | | | |       @uid [Optional]
| | | | |       fileName 0-1

```

- | @numberingOrg [Optional]
- | binaryObject 0-1
- | @format [Optional]
- | @mime [Optional]
- | @encoding [Optional]
- | @characterSet [Optional]
- | **externalReference 0-99**
- | | uri 1-1
- | | @isURL [Optional] [Default= true]
- | | mimeTypeCode 0-1
- | | formatCode 0-1
- | | encodingCode 0-1
- | | characterSetCode 0-1
- | hashFootprint 0-1
- | @schemeID [Optional]
- | @hashMethod [Required]
- | **blockChainReference 0-9**
- | | uri 1-1
- | | @isURL [Optional] [Default= true]
- | transactionReceipt 1-9

**picture 0-99**

- | pictureCode 0-1
- | title 0-unbounded
- | @ln [Optional]
- | description 0-unbounded
- | @ln [Optional]
- | validityStart 0-1
- | @dateForm [Optional]
- | validityEnd 0-1
- | @dateForm [Optional]
- | alternativeText 0-unbounded
- | @ln [Optional]
- | rendering 0-1
- | resolution 0-1
- | @resolutionType [Optional] [Default= dpi]
- | width 0-1
- | @um [Required]
- | height 0-1
- | @um [Required]
- | nominalWidth 0-2
- | @um [Optional]
- | nominalHeight 0-2
- | @um [Optional]
- | pictureUse 0-1
- | pictureQualifier 0-1

**attachment 0-1**

- | @uid [Optional]
- | | fileName 0-1
- | | @numberingOrg [Optional]
- | | binaryObject 0-1
- | | @format [Optional]
- | | @mime [Optional]
- | | @encoding [Optional]
- | | @characterSet [Optional]
- | | **externalReference 0-99**
- | | | uri 1-1
- | | | @isURL [Optional] [Default= true]
- | | | mimeTypeCode 0-1
- | | | formatCode 0-1
- | | | encodingCode 0-1
- | | | characterSetCode 0-1
- | | hashFootprint 0-1
- | | @schemeID [Optional]
- | | @hashMethod [Required]
- | | **blockChainReference 0-9**
- | | | uri 1-1
- | | | @isURL [Optional] [Default= true]
- | | transactionReceipt 1-9

| note 0-99  
 | @numberingOrg [Optional]  
 | @codeList [Optional]  
 | @noteLabel [Optional]

brand 0-1  
 | @numberingOrg [Optional]  
 | @codeList [Optional]  
 | @listName [Optional]  
 | @listVersion [Optional]

productLine 0-1  
 | @numberingOrg [Optional]  
 | @codeList [Optional]  
 | @listName [Optional]  
 | @listVersion [Optional]

prodServName 0-1

operationalCode 0-19  
 | @numberingOrg [Optional]  
 | @codeList [Optional]  
 | @listName [Optional]  
 | @listVersion [Optional]  
 | @codeQualifier [Optional]

**garmentCategory 0-1**  
 | @numberingOrg [Optional]

| artGroup 0-1  
 | | @numberingOrg [Optional]  
 | | @codeList [Optional]  
 | | @listName [Optional]  
 | | @listVersion [Optional]

| artSubGroup 0-1  
 | | @numberingOrg [Optional]  
 | | @codeList [Optional]  
 | | @listName [Optional]  
 | | @listVersion [Optional]

| artSex 0-1  
 | | @numberingOrg [Optional]  
 | | @codeList [Optional]  
 | | @listName [Optional]  
 | | @listVersion [Optional]

| season 0-1  
 | | @numberingOrg [Optional]  
 | | @codeList [Optional]  
 | | @listName [Optional]  
 | | @listVersion [Optional]

**goodsClassification 0-9**

| | macroClass 0-1  
 | | | @numberingOrg [Optional]  
 | | | @codeList [Optional]  
 | | | @listName [Optional]  
 | | | @listVersion [Optional]

| | class 0-1  
 | | | @numberingOrg [Optional]  
 | | | @codeList [Optional]  
 | | | @listName [Optional]  
 | | | @listVersion [Optional]

| | subClass 0-1  
 | | | @numberingOrg [Optional]  
 | | | @codeList [Optional]  
 | | | @listName [Optional]  
 | | | @listVersion [Optional]

| note 0-99  
 | | @numberingOrg [Optional]  
 | | @codeList [Optional]  
 | | @noteLabel [Optional]

**fashionProd 1-1**

| additionalComponentCode 0-9  
 | | @numberingOrg [Optional]  
 | | @codeList [Optional]  
 | | @listName [Optional]

					@listVersion [Optional]
				- choose -	
					<b>yarnCode 1-2</b>
					@numberingOrg [Optional] [Default= CL]
					art 1-1
					@numberingOrg [Optional]
					@codeList [Optional]
					@listName [Optional]
					@listVersion [Optional]
					color 0-1
					@numberingOrg [Optional]
					@codeList [Optional]
					@listName [Optional]
					@listVersion [Optional]
					added 0-9
					@numberingOrg [Optional]
					@addType [Optional]
					description 0-unbounded
					@ln [Optional]
				- or -	
					<b>texCode 1-2</b>
					@numberingOrg [Optional]
					art 1-1
					@numberingOrg [Optional]
					@codeList [Optional]
					@listName [Optional]
					@listVersion [Optional]
					pattern 0-1
					@numberingOrg [Optional]
					@codeList [Optional]
					@listName [Optional]
					@listVersion [Optional]
					color 0-1
					@numberingOrg [Optional]
					@codeList [Optional]
					@listName [Optional]
					@listVersion [Optional]
					added 0-9
					@numberingOrg [Optional]
					@addType [Optional]
					description 0-unbounded
					@ln [Optional]
				- or -	
					<b>acsCode 1-2</b>
					@numberingOrg [Optional]
					art 1-1
					@numberingOrg [Optional]
					@codeList [Optional]
					@listName [Optional]
					@listVersion [Optional]
					pattern 0-1
					@numberingOrg [Optional]
					@codeList [Optional]
					@listName [Optional]
					@listVersion [Optional]
					color 0-1
					@numberingOrg [Optional]
					@codeList [Optional]
					@listName [Optional]
					@listVersion [Optional]
					added 0-9
					@numberingOrg [Optional]
					@addType [Optional]
					description 0-unbounded
					@ln [Optional]
				- or -	
					<b>garmentPartCode 1-2</b>
					@numberingOrg [Optional]



					gPart 1-1
					mod 1-1
					@numberingOrg [Optional]
					@codeList [Optional]
					@listName [Optional]
					@listVersion [Optional]
					fabric 0-1
					@numberingOrg [Optional]
					@codeList [Optional]
					@listName [Optional]
					@listVersion [Optional]
					color 0-1
					@numberingOrg [Optional]
					@codeList [Optional]
					@listName [Optional]
					@listVersion [Optional]
					added 0-19
					@numberingOrg [Optional]
					@addType [Optional]
					size 0-1
					@numberingOrg [Optional]
					@codeList [Optional]
					@listName [Optional]
					@listVersion [Optional]
					description 0-unbounded
					@ln [Optional]

- or -

					<b>garmentCode 1-2</b>
					@numberingOrg [Optional]

- choose -

					<b>garmentCodeB 1-1</b>
					@numberingOrg [Optional]
					mod 1-1
					@numberingOrg [Optional]
					@codeList [Optional]
					@listName [Optional]
					@listVersion [Optional]
					fabric 0-1
					@numberingOrg [Optional]
					@codeList [Optional]
					@listName [Optional]
					@listVersion [Optional]
					color 0-1
					@numberingOrg [Optional]
					@codeList [Optional]
					@listName [Optional]
					@listVersion [Optional]
					<b>garmentVariant 0-9</b>
					variantType 1-1
					@numberingOrg [Optional]
					@codeList [Optional]
					@listName [Optional]
					@listVersion [Optional]
					variantCode 1-1
					@numberingOrg [Optional]
					@codeList [Optional]
					@listName [Optional]
					@listVersion [Optional]
					drop 0-1
					@numberingOrg [Optional]
					@codeList [Optional]
					@listName [Optional]
					@listVersion [Optional]
					size 0-1
					@numberingOrg [Optional]
					@codeList [Optional]
					@listName [Optional]
					@listVersion [Optional]

```

| | | | | | artGroup 0-1
| | | | | | | @numberingOrg [Optional]
| | | | | | | @codeList [Optional]
| | | | | | | @listName [Optional]
| | | | | | | @listVersion [Optional]
| | | | | | | added 0-9
| | | | | | | @numberingOrg [Optional]
| | | | | | | @addType [Optional]
| | | | | | | description 0-unbounded
| | | | | | | @ln [Optional]
| | | | | | - or -
| | | | | | | garmentCodeA 1-1
| | | | | | | | art 1-1
| | | | | | | | @numberingOrg [Optional]
| | | | | | | | @codeList [Optional]
| | | | | | | | @listName [Optional]
| | | | | | | | @listVersion [Optional]
| | | | | | | | description 0-unbounded
| | | | | | | | @ln [Optional]
| | | | | | - end choose -
| | | | | | - end choose -
| | | | | | | csRange 0-unbounded
| | | | | | | @numberingOrg [Optional]
| | | | | | | @sizeSystemNat [Optional]
| | | | | | | @sizeSystemSeg [Optional]
| | | | | | | @sizeSystemBase [Optional]
| | | | | | | @sizeSystemID [Optional]
| | | | | | | | color 0-1
| | | | | | | | @numberingOrg [Optional]
| | | | | | | | @codeList [Optional]
| | | | | | | | @listName [Optional]
| | | | | | | | @listVersion [Optional]
| | | | | | | | garmentVariant 0-9
| | | | | | | | | variantType 1-1
| | | | | | | | | @numberingOrg [Optional]
| | | | | | | | | @codeList [Optional]
| | | | | | | | | @listName [Optional]
| | | | | | | | | @listVersion [Optional]
| | | | | | | | | variantCode 1-1
| | | | | | | | | @numberingOrg [Optional]
| | | | | | | | | @codeList [Optional]
| | | | | | | | | @listName [Optional]
| | | | | | | | | @listVersion [Optional]
| | | | | | | | drop 0-1
| | | | | | | | @numberingOrg [Optional]
| | | | | | | | @codeList [Optional]
| | | | | | | | @listName [Optional]
| | | | | | | | @listVersion [Optional]
| | | | | | | | sizeMatrix 1-1
| | | | | | | | | sizeRow 1-99
| | | | | | | | | | additionalComponentCode 0-9
| | | | | | | | | | @numberingOrg [Optional]
| | | | | | | | | | @codeList [Optional]
| | | | | | | | | | @listName [Optional]
| | | | | | | | | | @listVersion [Optional]
| | | | | | | | | | drop 0-1
| | | | | | | | | | @numberingOrg [Optional]
| | | | | | | | | | @codeList [Optional]
| | | | | | | | | | @listName [Optional]
| | | | | | | | | | @listVersion [Optional]
| | | | | | | | | | size 1-1
| | | | | | | | | | @numberingOrg [Optional]
| | | | | | | | | | @codeList [Optional]
| | | | | | | | | | @listName [Optional]
| | | | | | | | | | @listVersion [Optional]
| | | | | | | | | | qty 0-1
| | | | | | | | | | @um [Required]
| | | | | | | | | | itemsList 0-1

```

									qualityLevel 0-1
									@numberingOrg [Optional]
									@codeList [Optional]
									@listName [Optional]
									@listVersion [Optional]
									<b>itemIdentification 1-unbounded</b>
									serialN 1-9
									@numberingOrg [Optional]
									@idQualifier [Optional]
									note 0-unbounded
									@numberingOrg [Optional]
									@codeList [Optional]
									@noteLabel [Optional]
									<b>composition 0-1</b>
									<b>garmentCompos 0-1</b>
									percCompos 1-99
									@fibre [Required]
									@materialSource [Optional]
									@recyclingProcessMethod [Optional]
									@percSourcesRenewable [Optional]
									@validationMethod [Optional]
									@recyclingProcessEfficiency [Optional]
									description 0-unbounded
									@ln [Optional]
									unitOfMeasure 0-99
									@numberingOrg [Optional] [Default= EB]
									@codeList [Optional] [Default= <a href="http://www.ebiz.enea.it/moda-ml/repository/codelist/v2013-1/gc_NT7.xml">http://www.ebiz.enea.it/moda-ml/repository/codelist/v2013-1/gc_NT7.xml</a> ]
									@listName [Optional] [Default= NT7]
									@listVersion [Optional]
									@measureQualifier [Optional]
									<b>measureConversion 0-99</b>
									unitOfSourceMeasure 1-1
									@numberingOrg [Optional] [Default= EB]
									@codeList [Optional] [Default= <a href="http://www.ebiz.enea.it/moda-ml/repository/codelist/v2013-1/gc_NT7.xml">http://www.ebiz.enea.it/moda-ml/repository/codelist/v2013-1/gc_NT7.xml</a> ]
									@listName [Optional] [Default= NT7]
									@listVersion [Optional]
									@measureQualifier [Optional]
									unitOfTargetMeasure 1-1
									@numberingOrg [Optional] [Default= EB]
									@codeList [Optional] [Default= <a href="http://www.ebiz.enea.it/moda-ml/repository/codelist/v2013-1/gc_NT7.xml">http://www.ebiz.enea.it/moda-ml/repository/codelist/v2013-1/gc_NT7.xml</a> ]
									@listName [Optional] [Default= NT7]
									@listVersion [Optional]
									@measureQualifier [Optional]
									conversionRate 1-1
									<b>productDim 0-1</b>
									length 1-1
									@um [Required]
									width 0-1
									@um [Required]
									height 0-1
									@um [Required]
									<b>packages 0-1</b>
									@packageLevel [Optional]
									- choose -
									packageText 1-1
									- or -
									package 1-1
									- end choose -
									packageModelCode 0-1
									@numberingOrg [Optional]
									description 0-unbounded
									@ln [Optional]
									<b>packageDim 0-1</b>
									length 1-1
									@um [Required]

```

| | | | | | width 0-1
| | | | | | @um [Required]
| | | | | | height 0-1
| | | | | | @um [Required]
| | | | | | handlingChar 0-1
- choose -
| | | | | | yarnPack 0-1
| | | | | | yarnReel 1-1
| | | | | | @reelType [Required]
| | | | | | @reelMat [Optional]
| | | | | | yarnReelD 0-1
| | | | | | @um [Required]
| | | | | | yarnReelH 0-1
| | | | | | @um [Required]
| | | | | | yarnConeAngle 0-1
| | | | | | yarnReelQty 0-2
| | | | | | @um [Required]
| | | | | | label 0-1
| | | | | | labelWrit 0-1
| | | | | | yarnInWrap 0-1
| | | | | | yarnReelWrap 1-1
| | | | | | label 0-1
| | | | | | labelWrit 0-1
- choose -
| | | | | | yarnOutWrapText 0-1
- or -
| | | | | | yarnOutWrap 0-1
- end choose -
- or -
| | | | | | piecePack 0-1
- choose -
| | | | | | piecePackText 1-1
- or -
| | | | | | pieceInnWrap1 1-1
| | | | | | pieceInnWrap2 0-1
| | | | | | pieceOutWrap 0-1
- end choose -
- or -
| | | | | | acsPack 0-1
- choose -
| | | | | | acsPackCode 1-1
| | | | | | @numberingOrg [Optional]
| | | | | | @codeList [Optional]
| | | | | | @listName [Optional]
| | | | | | @listVersion [Optional]
- or -
| | | | | | acsPackText 1-1
- end choose -
- or -
| | | | | | garPack 0-1
- choose -
| | | | | | garPackCode 1-1
| | | | | | @numberingOrg [Optional]
| | | | | | @codeList [Optional]
| | | | | | @listName [Optional]
| | | | | | @listVersion [Optional]
- or -
| | | | | | garPackText 1-1
- end choose -
- end choose -
| | | | | | sortableIndicator 0-1
| | | | | | stackabilityLevel 0-1
| | | | | | handlingType 0-1
| | | | | | @ln [Optional]
| | | | | | volume 0-1
| | | | | | @um [Required]
| | | | | | netWeight 0-1
| | | | | | @um [Required]

```

					grossWeight 0-1
					@um [Required]
					note 0-99
					@numberingOrg [Optional]
					@codeList [Optional]
					@noteLabel [Optional]
					itemsPerPackage 0-1
					@um [Required]
					minItemsPerPackage 0-1
					@um [Required]
					fillingCriterion 0-9
					@progr [Optional]
					packageQty 0-1
					packageN 0-unbounded
					@numberingOrg [Optional]
					@packageContainerN [Optional]
					<b>EPCList 0-1</b>
					EPC 1-unbounded
					@numberingOrg [Optional]
					@TID [Optional]
					extendedDescription 0-unbounded
					@ln [Optional]
					<b>marketPrice 0-unbounded</b>
					catalogPrice 1-1
					@um [Required]
					@minQty [Optional]
					@currency [Optional]
					@garmentMarket [Optional]
					@maxQty [Optional]
					<b>allowanceCharge 0-9</b>
					@um [Optional]
					@VAT [Optional]
					@minQty [Optional]
					@currency [Optional]
					@maxQty [Optional]
					@isCharge [Optional]
					- choose -
					AC_category 1-1
					- or -
					AC_categoryText 1-1
					- end choose -
					- choose -
					AC_percent 1-1
					- or -
					AC_amount 1-1
					@currency [Optional]
					- end choose -
					<b>dtScheme 0-1</b>
					@taxType [Required]
					taxCategory 0-1
					taxRate 0-1
					legalRef 0-1
					@numberingOrg [Optional]
					@codeList [Optional]
					@listName [Optional]
					@listVersion [Optional]
					note 0-99
					@numberingOrg [Optional]
					@codeList [Optional]
					@noteLabel [Optional]
					<b>geographicArea 0-9</b>
					- choose -
					geographicAreaCode 1-1
					- or -
					geographicAreaText 1-1
					- end choose -
					<b>allowanceCharge 0-9</b>
					@um [Optional]

```

| | | | @VAT [Optional]
| | | | @minQty [Optional]
| | | | @currency [Optional]
| | | | @maxQty [Optional]
| | | | @isCharge [Optional]
| | | | - choose -
| | | | | AC_category 1-1
| | | | - or -
| | | | | AC_categoryText 1-1
| | | | - end choose -
| | | | - choose -
| | | | | AC_percent 1-1
| | | | - or -
| | | | | AC_amount 1-1
| | | | | @currency [Optional]
| | | | - end choose -
| | | | | dtScheme 0-1
| | | | | @taxType [Required]
| | | | | | taxCategory 0-1
| | | | | | taxRate 0-1
| | | | | | legalRef 0-1
| | | | | | @numberingOrg [Optional]
| | | | | | @codeList [Optional]
| | | | | | @listName [Optional]
| | | | | | @listVersion [Optional]
| | | | | | note 0-99
| | | | | | @numberingOrg [Optional]
| | | | | | @codeList [Optional]
| | | | | | @noteLabel [Optional]
| | | | | garComInfo 0-1
| | | | | @endUse [Optional]
| | | | | | season 0-1
| | | | | | @numberingOrg [Optional]
| | | | | | @codeList [Optional]
| | | | | | @listName [Optional]
| | | | | | @listVersion [Optional]
| | | | | | brand 0-1
| | | | | | @numberingOrg [Optional]
| | | | | | @codeList [Optional]
| | | | | | @listName [Optional]
| | | | | | @listVersion [Optional]
| | | | | | productLine 0-1
| | | | | | @numberingOrg [Optional]
| | | | | | @codeList [Optional]
| | | | | | @listName [Optional]
| | | | | | @listVersion [Optional]
| | | | | | project 0-1
| | | | | | operationalCode 0-19
| | | | | | @numberingOrg [Optional]
| | | | | | @codeList [Optional]
| | | | | | @listName [Optional]
| | | | | | @listVersion [Optional]
| | | | | | @codeQualifier [Optional]
| | | | | | deliveryDate 0-1
| | | | | | @dateForm [Optional]
| | | | | | specDate 0-1
| | | | | | @dateForm [Optional]
| | | | | - choose -
| | | | | | yarnPack 0-1
| | | | | | | yarnReel 1-1
| | | | | | | @reelType [Required]
| | | | | | | @reelMat [Optional]
| | | | | | | | yarnReelD 0-1
| | | | | | | | @um [Required]
| | | | | | | | yarnReelH 0-1
| | | | | | | | @um [Required]
| | | | | | | | yarnConeAngle 0-1
| | | | | | | | yarnReelQty 0-2

```

```

| | | | | | | @um [Required]
| | | | | | | label 0-1
| | | | | | | labelWrit 0-1
| | | | | | | yarnInWrap 0-1
| | | | | | | yarnReelWrap 1-1
| | | | | | | label 0-1
| | | | | | | labelWrit 0-1
| | | | | | | - choose -
| | | | | | | yarnOutWrapText 0-1
| | | | | | | - or -
| | | | | | | yarnOutWrap 0-1
| | | | | | | - end choose -
| | | | | | | - or -
| | | | | | | piecePack 0-1
| | | | | | | - choose -
| | | | | | | piecePackText 1-1
| | | | | | | - or -
| | | | | | | pieceInnWrap1 1-1
| | | | | | | pieceInnWrap2 0-1
| | | | | | | pieceOutWrap 0-1
| | | | | | | - end choose -
| | | | | | | - or -
| | | | | | | acsPack 0-1
| | | | | | | - choose -
| | | | | | | acsPackCode 1-1
| | | | | | | @numberingOrg [Optional]
| | | | | | | @codeList [Optional]
| | | | | | | @listName [Optional]
| | | | | | | @listVersion [Optional]
| | | | | | | - or -
| | | | | | | acsPackText 1-1
| | | | | | | - end choose -
| | | | | | | - or -
| | | | | | | garPack 0-1
| | | | | | | - choose -
| | | | | | | garPackCode 1-1
| | | | | | | @numberingOrg [Optional]
| | | | | | | @codeList [Optional]
| | | | | | | @listName [Optional]
| | | | | | | @listVersion [Optional]
| | | | | | | - or -
| | | | | | | garPackText 1-1
| | | | | | | - end choose -
| | | | | | | - end choose -
| | | | | | | note 0-99
| | | | | | | @numberingOrg [Optional]
| | | | | | | @codeList [Optional]
| | | | | | | @noteLabel [Optional]
| | | | | | | customsStat 0-1
| | | | | | | @schemeID [Optional] [Default= TARIC]
| | | | | | | dtScheme 0-1
| | | | | | | @taxType [Required]
| | | | | | | taxCategory 0-1
| | | | | | | taxRate 0-1
| | | | | | | legalRef 0-1
| | | | | | | @numberingOrg [Optional]
| | | | | | | @codeList [Optional]
| | | | | | | @listName [Optional]
| | | | | | | @listVersion [Optional]
| | | | | | | note 0-99
| | | | | | | @numberingOrg [Optional]
| | | | | | | @codeList [Optional]
| | | | | | | @noteLabel [Optional]
| | | | | | | note 0-99
| | | | | | | @numberingOrg [Optional]
| | | | | | | @codeList [Optional]
| | | | | | | @noteLabel [Optional]
| | | | | | | note 0-99

```

| | | @numberingOrg [Optional]  
| | | @codeList [Optional]  
| | | @noteLabel [Optional]



## 2.2 Detailed description of document elements

Following tables show all elements (complex and simple) used in this document. Description includes: 1) element's information: xml tag, name, brief description, data type and syntax constraints; 2) information about use of the element in a particular position in the document: xpath and possible associated notes.

### 2.2.1 Complex elements (Aggregate Business Information Entities)

Complex elements are those elements whose content is composed of other elements (childs). Complex elements are alphabetically ordered.

<b>acsCode</b>	full codification identifying an accessory product usually coupled with garment or other fashion product (XPath FASCatalog/FCbody/FCgroup/FCitem/fashionProd/acsCode) 1-2 - note: <i>this element can have two instances only if the numbering organisations are different</i>
<b>acsPack</b>	type of wrapping or packing of the accessory (XPath FASCatalog/garComInfo/acsPack) 0-1 (XPath FASCatalog/FCbody/FCgroup/FCitem/garComInfo/acsPack) 0-1 (XPath FASCatalog/FCbody/FCgroup/FCitem/packages/handlingChar/acsPack) 0-1 (XPath FASCatalog/FCbody/FCgroup/garComInfo/acsPack) 0-1
<b>allowanceCharge</b>	Allowances and Charges related to an Order or a contract (XPath FASCatalog/FCbody/FCgroup/FCitem/marketPrice/allowanceCharge) 0-9 - note: <i>Allowances and charges to be applied to the price</i> (XPath FASCatalog/FCbody/FCgroup/FCitem/allowanceCharge) 0-9 - note: <i>Charges and allowances to be applied to all prices indicated for this item</i> (XPath FASCatalog/terms/allowanceCharge) 0-9 (XPath FASCatalog/FCbody/FCgroup/allowanceCharge) 0-9 - note: <i>It declares conditions applicable to all the group</i>
<b>attachment</b>	an attached document. An attachment can refer to an external document or be included with the document being exchanged (XPath FASCatalog/FHeader/picture/attachment) 0-1 - note: <i>indicates where to find the document or contains it as a binary object (the second option is not recommended for practical reasons)</i> (XPath FASCatalog/FCbody/FCgroup/FCitem/picture/attachment) 0-1 - note: <i>indicates where to find the document or contains it as a binary object (the second option is not recommended for practical reasons)</i> (XPath FASCatalog/FHeader/refDoc/attachment) 0-1 (XPath FASCatalog/FCbody/FCgroup/FCitem/refDoc/attachment) 0-1 (XPath FASCatalog/FCbody/FCgroup/refDoc/attachment) 0-1 (XPath FASCatalog/FCbody/FCgroup/picture/attachment) 0-1 - note: <i>indicates where to find the document or contains it as a binary object (the second option is not recommended for practical reasons)</i>
<b>blockChainReference</b>	blockchain reference - base type: string, max length: 80, (XPath FASCatalog/FCbody/FCgroup/picture/attachment/blockChainReference) 0-9 (XPath FASCatalog/FHeader/refDoc/attachment/blockChainReference) 0-9 (XPath FASCatalog/FCbody/FCgroup/FCitem/picture/attachment/blockChainReference) 0-9 (XPath FASCatalog/FHeader/picture/attachment/blockChainReference) 0-9 (XPath FASCatalog/FCbody/FCgroup/refDoc/attachment/blockChainReference) 0-9 (XPath FASCatalog/FCbody/FCgroup/FCitem/refDoc/attachment/blockChainReference) 0-9
<b>buyer</b>	details of the Buyer (party that buys the good or service that is object of the current collaborative process) - base type: Nad, (XPath FASCatalog/FHeader/buyer) 0-1
<b>composition</b>	Composition of a garment product or of a part of it (XPath FASCatalog/FCbody/FCgroup/FCitem/composition) 0-1
<b>csRange</b>	range of color-size for a fashion article (XPath FASCatalog/FCbody/FCgroup/FCitem/fashionProd/csRange) 0-unbounded

<b>deliveryLocation</b>	data relating to a place of delivery(indicate at least element location or address, city and country) - base type: Nad, (XPath FASCatalog/terms/transInfo/deliveryLocation) 0-1 - note: use to represent addresses in a structured way or with geographical coordinates
<b>despatchLocation</b>	data relating to a place of despatch (indicate at least element location or address, city and country) - base type: Nad, (XPath FASCatalog/terms/transInfo/despatchLocation) 0-1 - note: use to represent addresses in a structured way
<b>dtScheme</b>	set of data usable to declare the duty or tax applied (XPath FASCatalog/FCbody/FCgroup/allowanceCharge/dtScheme) 0-1 (XPath FASCatalog/FCbody/FCgroup/FCitem/marketPrice/allowanceCharge/dtScheme) 0-1 (XPath FASCatalog/terms/allowanceCharge/dtScheme) 0-1 (XPath FASCatalog/FCbody/FCgroup/FCitem/dtScheme) 0-1 (XPath FASCatalog/FCbody/FCgroup/FCitem/allowanceCharge/dtScheme) 0-1
<b>EPCList</b>	list of identifiers used for tracing a physical item with RFID technology (XPath FASCatalog/FCbody/FCgroup/FCitem/packages/EPCList) 0-1 - note: this element is DEPRECATED, please use the specific elements
<b>externalReference</b>	details about an external object, such as a document stored at a remote location (XPath FASCatalog/FCbody/FCgroup/refDoc/attachment/externalReference) 0-99 (XPath FASCatalog/FCbody/FCgroup/FCitem/picture/attachment/externalReference) 0-99 (XPath FASCatalog/FCbody/FCgroup/FCitem/refDoc/attachment/externalReference) 0-99 (XPath FASCatalog/FCheader/refDoc/attachment/externalReference) 0-99 (XPath FASCatalog/FCheader/picture/attachment/externalReference) 0-99 (XPath FASCatalog/FCbody/FCgroup/picture/attachment/externalReference) 0-99
<b>fashionProd</b>	identification of the fashion product or its part (fabric, yarn, accessory, final product or part of it, ...). (XPath FASCatalog/FCbody/FCgroup/FCitem/fashionProd) 1-1 - note: the csRange element in fashionProd inside FC Item should only be used to indicate which sizes and colors are available, not the quantities.
<b>FCbody</b>	body of the document FASHION CATALOGUE (XPath FASCatalog/FCbody) 1-1
<b>FCgroup</b>	Articles grouping of fashion products or their parts for catalogue. (XPath FASCatalog/FCbody/FCgroup) 1-unbounded
<b>FCheader</b>	header of the document FASHION CATALOGUE (XPath FASCatalog/FCheader) 1-1
<b>FCitem</b>	Details of a fashion product or component (i.e. fabric, yarn, accessory) for fashion catalogue (XPath FASCatalog/FCbody/FCgroup/FCitem) 0-unbounded - note: More articles in the same group of products
<b>garComInfo</b>	miscellaneous commercial information. (XPath FASCatalog/FCbody/FCgroup/garComInfo) 0-1 - note: It declares conditions applicable to all the group (XPath FASCatalog/garComInfo) 0-1 (XPath FASCatalog/FCbody/FCgroup/FCitem/garComInfo) 0-1
<b>garmentCategory</b>	classification of a garment article (XPath FASCatalog/FCbody/FCgroup/FCitem/garmentCategory) 0-1
<b>garmentCode</b>	codification of the garment product (XPath FASCatalog/FCbody/FCgroup/FCitem/fashionProd/garmentCode) 1-2 - note: this element can have two instances only if the numbering organisations are different
<b>garmentCodeA</b>	codification of the garment product- type A (XPath FASCatalog/FCbody/FCgroup/FCitem/fashionProd/garmentCode/garmentCodeA) 1-1 - note: here the barcode EAN-13 or EAN-8 should be specified

<b>garmentCodeB</b>	codification of the garment product - type B (XPath FASCatalog/FCbody/FCgroup/FCitem/fashionProd/ garmentCode/garmentCodeB) 1-1
<b>garmentCompos</b>	Quantitative composition of a garment product (of its part) (XPath FASCatalog/FCbody/FCgroup/FCitem/composition/garmentCompos) 0-1
<b>garmentPartCode</b>	codification of the component or part of a fashion article (XPath FASCatalog/FCbody/FCgroup/FCitem/fashionProd/garmentPartCode) 1-2 - note: <i>this element can have two instances only if the numbering organisations are different</i>
<b>garmentVariant</b>	garment product variant (XPath FASCatalog/FCbody/FCgroup/FCitem/fashionProd/ garmentCode/garmentCodeB/garmentVariant) 0-9 (XPath FASCatalog/FCbody/FCgroup/FCitem/fashionProd/ csRange/garmentVariant) 0-9 - note: <i>used only if not already specified in the article code</i>
<b>garPack</b>	the packaging mode of the item or a part of it. (XPath FASCatalog/FCbody/FCgroup/FCitem/garComInfo/garPack) 0-1 (XPath FASCatalog/FCbody/FCgroup/garComInfo/garPack) 0-1 (XPath FASCatalog/garComInfo/garPack) 0-1 (XPath FASCatalog/FCbody/FCgroup/FCitem/packages/ handlingChar/garPack) 0-1
<b>geoCoordinates</b>	geographical coordinates (XPath FASCatalog/terms/transInfo/deliveryLocation/geoCoordinates) 0-1 (XPath FASCatalog/FHeader/thirdParty/geoCoordinates) 0-1 (XPath FASCatalog/FHeader/buyer/geoCoordinates) 0-1 (XPath FASCatalog/FHeader/supplier/geoCoordinates) 0-1 (XPath FASCatalog/terms/transInfo/despatchLocation/geoCoordinates) 0-1 (XPath FASCatalog/terms/trade/tradeLocation/geoCoordinates) 0-1
<b>geographicArea</b>	identification of a geographic area - base type: string, (XPath FASCatalog/FCbody/FCgroup/FCitem/marketPrice/geographicArea) 0-9 - note: <i>geographical area to which the indicated price applies (one or more)</i>
<b>goodsClassification</b>	goods classification of the item. (XPath FASCatalog/FCbody/FCgroup/FCitem/garmentCategory/goodsClassification) 0-9
<b>handlingChar</b>	features of an item (item or package) useful for its transport and warehouse management. (XPath FASCatalog/FCbody/FCgroup/FCitem/packages/handlingChar) 0-1 - note: <i>in this case the characteristics are related to the package.</i>
<b>insPayment</b>	payment details for payment by installments (XPath FASCatalog/terms/insPayment) 0-5 - note: <i>excluded the case of offers, this set of data is alternative to payment set and must be iterated for each payment installment</i>
<b>itemIdentification</b>	serial identification of a product unit (XPath FASCatalog/FCbody/FCgroup/FCitem/fashionProd/ csRange/sizeMatrix/sizeRow/itemsList/itemIdentification) 1-unbounded - note: <i>identification of the single product unit contained in the list</i>
<b>itemsList</b>	list of the single product units (XPath FASCatalog/FCbody/FCgroup/FCitem/fashionProd/ csRange/sizeMatrix/sizeRow/itemsList) 0-1 - note: <i>the usage in this position is alternative to its usage within the document line element</i>
<b>marketPrice</b>	price shown for a specific market catalogue (XPath FASCatalog/FCbody/FCgroup/FCitem/marketPrice) 0-unbounded
<b>measureConversion</b>	Details to convert two different unit of measure. (XPath FASCatalog/FCbody/FCgroup/FCitem/measureConversion) 0-99
<b>packageDim</b>	dimensions of a transport package (XPath FASCatalog/FCbody/FCgroup/FCitem/packages/packageDim) 0-1
<b>packages</b>	describes the composition of the transport packaging. Each element corresponds to a type of package: type, quantity, hierarchic level, list of identifiers of the single packages

	(XPath FASCatalog/FCbody/FCgroup/FCitem/packages) 0-1 - note: Use to indicate the packaging of the product
<b>payment</b>	payment details for payment all in one (XPath FASCatalog/terms/payment) 0-5 - note: excluded the case of offers, this set of data is alternative to insPayment, it can be iterated to specify alternative terms of payment (e.g.: 60 days or 30 days with 3% discount)
<b>picture</b>	picture; image features and its representation or link to it - base type: , (XPath FASCatalog/FHeader/picture) 0-9 - note: Images associated to the whole catalogue (i.e. cover) (XPath FASCatalog/FCbody/FCgroup/FCitem/picture) 0-99 (XPath FASCatalog/FCbody/FCgroup/picture) 0-99 - note: Images associated to the whole group
<b>piecePack</b>	type of wrapping or packing of the fabric pieces (XPath FASCatalog/garComInfo/piecePack) 0-1 (XPath FASCatalog/FCbody/FCgroup/garComInfo/piecePack) 0-1 (XPath FASCatalog/FCbody/FCgroup/FCitem/packages/handlingChar/piecePack) 0-1 (XPath FASCatalog/FCbody/FCgroup/FCitem/garComInfo/piecePack) 0-1
<b>productDim</b>	Dimensions of an object. (XPath FASCatalog/FCbody/FCgroup/FCitem/productDim) 0-1 - note: Dimension of the article
<b>refDoc</b>	identification of a document and of an item thereof, to which the message makes reference (XPath FASCatalog/FHeader/refDoc) 0-9 (XPath FASCatalog/FCbody/FCgroup/refDoc) 0-9 (XPath FASCatalog/FCbody/FCgroup/FCitem/refDoc) 0-9
<b>sizeMatrix</b>	size matrix of an apparel product (XPath FASCatalog/FCbody/FCgroup/FCitem/fashionProd/csRange/sizeMatrix) 1-1
<b>sizeRow</b>	size matrix row of an apparel product (XPath FASCatalog/FCbody/FCgroup/FCitem/fashionProd/csRange/sizeMatrix/sizeRow) 1-99
<b>supplier</b>	details of the Supplier (party that supplies the good or service that is object of the current collaborative process) - base type: Nad, (XPath FASCatalog/FHeader/supplier) 1-1
<b>terms</b>	details of the commercial obligations for payment and delivery (XPath FASCatalog/terms) 0-1
<b>texCode</b>	full codification of the textile product (XPath FASCatalog/FCbody/FCgroup/FCitem/fashionProd/texCode) 1-2 - note: this element can have two instances only if the numbering organisations are different
<b>thirdParty</b>	identification and details of the Third Party, different from Sender and Receiver of the document - base type: Nad, (XPath FASCatalog/FHeader/thirdParty) 0-5
<b>trade</b>	general terms of trade for the specified supply (XPath FASCatalog/terms/trade) 0-1
<b>tradeLocation</b>	data relating to the place to which the trade conditions refer (indicate at least element location or address, city and country) - base type: Nad, (XPath FASCatalog/terms/trade/tradeLocation) 0-1 - note: address of the place to which the INCOTERM applies
<b>transInfo</b>	details of transport: mode, carrier and delivery place (XPath FASCatalog/terms/transInfo) 0-5
<b>yarnCode</b>	full codification of a yarn product

	(XPath FASCatalog/FCbody/FCgroup/FCitem/fashionProd/yarnCode) 1-2 - note: <i>this element can have two instances only if the numbering organisations are different</i>
<b>yarnInWrap</b>	details specifying the inner wrapping of a yarn product (XPath FASCatalog/FCbody/FCgroup/FCitem/packages/handlingChar/yarnPack/yarnInWrap) 0-1 (XPath FASCatalog/garComInfo/yarnPack/yarnInWrap) 0-1 (XPath FASCatalog/FCbody/FCgroup/garComInfo/yarnPack/yarnInWrap) 0-1 (XPath FASCatalog/FCbody/FCgroup/FCitem/garComInfo/yarnPack/yarnInWrap) 0-1
<b>yarnPack</b>	details of type of presentation used for the yarn (XPath FASCatalog/FCbody/FCgroup/garComInfo/yarnPack) 0-1 (XPath FASCatalog/FCbody/FCgroup/FCitem/packages/handlingChar/yarnPack) 0-1 (XPath FASCatalog/FCbody/FCgroup/FCitem/garComInfo/yarnPack) 0-1 (XPath FASCatalog/garComInfo/yarnPack) 0-1
<b>yarnReel</b>	details of the packaging of a yarn product (bobbin and reel,...) (XPath FASCatalog/FCbody/FCgroup/FCitem/garComInfo/yarnPack/yarnReel) 1-1 (XPath FASCatalog/garComInfo/yarnPack/yarnReel) 1-1 (XPath FASCatalog/FCbody/FCgroup/FCitem/packages/handlingChar/yarnPack/yarnReel) 1-1 (XPath FASCatalog/FCbody/FCgroup/garComInfo/yarnPack/yarnReel) 1-1

## 2.2.2 Simple elements (Basic Business Information Entities)

Simple elements are those elements whose content is characterized by a data type plus a domain of possible values. Simple elements are alphabetically ordered.

<b>AC_amount</b>	amount of an Allowance or Charge - base type: decimal, fraction digits: 2, (XPath FASCatalog/FCbody/FCgroup/FCitem/marketPrice/allowanceCharge/AC_amount) 1-1 (XPath FASCatalog/FCbody/FCgroup/allowanceCharge/AC_amount) 1-1 (XPath FASCatalog/terms/allowanceCharge/AC_amount) 1-1 (XPath FASCatalog/FCbody/FCgroup/FCitem/allowanceCharge/AC_amount) 1-1
<b>AC_category</b>	coded specification of an Allowance or Charge - base type: string, cod. table: T41 <a href="http://www.ebiz.enea.it/moda-ml/repository/codelist/draft/gc_T41.xml">http://www.ebiz.enea.it/moda-ml/repository/codelist/draft/gc_T41.xml</a> (XPath FASCatalog/FCbody/FCgroup/allowanceCharge/AC_category) 1-1 (XPath FASCatalog/terms/allowanceCharge/AC_category) 1-1 (XPath FASCatalog/FCbody/FCgroup/FCitem/allowanceCharge/AC_category) 1-1 (XPath FASCatalog/FCbody/FCgroup/FCitem/marketPrice/allowanceCharge/AC_category) 1-1
<b>AC_categoryText</b>	free text description of an Allowance or Charge - base type: string, max length: 250, (XPath FASCatalog/FCbody/FCgroup/FCitem/marketPrice/allowanceCharge/AC_categoryText) 1-1 (XPath FASCatalog/terms/allowanceCharge/AC_categoryText) 1-1 (XPath FASCatalog/FCbody/FCgroup/allowanceCharge/AC_categoryText) 1-1 (XPath FASCatalog/FCbody/FCgroup/FCitem/allowanceCharge/AC_categoryText) 1-1
<b>AC_percent</b>	amount of an Allowance or Charge as a percentage (always non negative value) - base type: decimal, max inclusive: 100, fraction digits: 2, (XPath FASCatalog/FCbody/FCgroup/allowanceCharge/AC_percent) 1-1 (XPath FASCatalog/terms/allowanceCharge/AC_percent) 1-1 (XPath FASCatalog/FCbody/FCgroup/FCitem/allowanceCharge/AC_percent) 1-1 (XPath FASCatalog/FCbody/FCgroup/FCitem/marketPrice/allowanceCharge/AC_percent) 1-1
<b>acsPackCode</b>	code specifying the type of wrapping or packing used for the accessory - base type: string, (XPath FASCatalog/FCbody/FCgroup/FCitem/garComInfo/acsPack/acsPackCode) 1-1 (XPath FASCatalog/FCbody/FCgroup/garComInfo/acsPack/acsPackCode) 1-1

	(XPath FASCatalog/garComInfo/acsPack/acsPackCode) 1-1 (XPath FASCatalog/FCbody/FCgroup/FCitem/packages/handlingChar/acsPack/acsPackCode) 1-1
acsPackText	free text specifying the type of wrapping or packing used for the accessory - base type: string, max length: 250, (XPath FASCatalog/FCbody/FCgroup/FCitem/garComInfo/acsPack/acsPackText) 1-1 (XPath FASCatalog/FCbody/FCgroup/garComInfo/acsPack/acsPackText) 1-1 (XPath FASCatalog/FCbody/FCgroup/FCitem/packages/handlingChar/acsPack/acsPackText) 1-1 (XPath FASCatalog/garComInfo/acsPack/acsPackText) 1-1
added	additional code of the product (complementing the formers) - base type: string, max length: 80, (XPath FASCatalog/FCbody/FCgroup/FCitem/fashionProd/acsCode/added) 0-9 - note: here an additional codification (see table T44) can be specified (XPath FASCatalog/FCbody/FCgroup/FCitem/fashionProd/texCode/added) 0-9 - note: here an additional codification (see table T44) can be specified (XPath FASCatalog/FCbody/FCgroup/FCitem/fashionProd/garmentCode/garmentCodeB/added) 0-9 (XPath FASCatalog/FCbody/FCgroup/FCitem/fashionProd/garmentPartCode/added) 0-19 (XPath FASCatalog/FCbody/FCgroup/FCitem/fashionProd/yarnCode/added) 0-9 - note: here an additional codification (see table T44) can be specified
additionalComponentCode	an additional code to identify a fashion product or a part of it (it is a way to codify the item, but it is not one of the codes to identify it). It is not a serial identifier. - base type: string, (XPath FASCatalog/FCbody/FCgroup/FCitem/fashionProd/csRange/sizeMatrix/sizeRow/additionalComponentCode) 0-9 (XPath FASCatalog/FCbody/FCgroup/FCitem/fashionProd/additionalComponentCode) 0-9 - note: If the code is related to the size, the (non serial) unique product code should not be here (use the same element within sizeRow).
additionalIdentifier	additional identification code of a Party, for example customs registries or others - base type: string, max length: 15, (XPath FASCatalog/FHeader/supplier/additionalIdentifier) 0-9 - note: identifiers for example for exports, such as MID (Manufacturer Identification Code), REX (identifier in EU Registered Exporter system) (XPath FASCatalog/FHeader/buyer/additionalIdentifier) 0-9 - note: identifiers for example for exports, such as MID (Manufacturer Identification Code), REX (identifier in Registered Exporter system)
@addType	qualifier of the additional coding of a product - base type: string, cod. table: T44 <a href="http://www.ebiz.enea.it/moda-ml/repository/codelist/draft/gc_T44.xml">http://www.ebiz.enea.it/moda-ml/repository/codelist/draft/gc_T44.xml</a> (XPath FASCatalog/FCbody/FCgroup/FCitem/fashionProd/acsCode/added/@addType) [Optional] - nota: addType allows the clarification of the meaning of the added element content; it is strongly suggested to use it always. (XPath FASCatalog/FCbody/FCgroup/FCitem/fashionProd/garmentPartCode/added/@addType) [Optional] - nota: addType allows the clarification of the meaning of the added element content; it is strongly suggested to use it always. (XPath FASCatalog/FCbody/FCgroup/FCitem/fashionProd/garmentCode/garmentCodeB/added/@addType) [Optional] - nota: addType allows the clarification of the meaning of the added element content; it is strongly suggested to use it always. (XPath FASCatalog/FCbody/FCgroup/FCitem/fashionProd/texCode/added/@addType) [Optional] - nota: addType allows the clarification of the meaning of the added element content; it is strongly suggested to use it always. (XPath FASCatalog/FCbody/FCgroup/FCitem/fashionProd/yarnCode/added/@addType) [Optional] - nota: addType allows the clarification of the meaning of the added element content; it is strongly suggested to use it always.

alternativeText	<p>alternative text of the picture</p> <ul style="list-style-type: none"> <li>- base type: string, max length: 255, (XPath FASCatalog/FCheader/picture/alternativeText) 0-unbounded</li> <li>- note: Only one instance of this element for each different value of 'In' attribute (language) (XPath FASCatalog/FCbody/FCgroup/picture/alternativeText) 0-unbounded</li> <li>- note: Only one instance of this element for each different value of 'In' attribute (language) (XPath FASCatalog/FCbody/FCgroup/FCitem/picture/alternativeText) 0-unbounded</li> <li>- note: Only one instance of this element for each different value of 'In' attribute (language)</li> </ul>
art	<p>article number of the product</p> <ul style="list-style-type: none"> <li>- base type: string, max length: 80, (XPath FASCatalog/FCbody/FCgroup/FCitem/fashionProd/texCode/art) 1-1</li> <li>- note: can be used either for the base-article (excluding pattern/colour) or for the SKU (XPath FASCatalog/FCbody/FCgroup/FCitem/fashionProd/yarnCode/art) 1-1</li> <li>(XPath FASCatalog/FCbody/FCgroup/FCitem/fashionProd/garmentCode/garmentCodeA/art) 1-1</li> <li>(XPath FASCatalog/FCbody/FCgroup/FCitem/fashionProd/acsCode/art) 1-1</li> </ul>
artGroup	<p>code identifying a class of products</p> <ul style="list-style-type: none"> <li>- base type: string, max length: 40, (XPath FASCatalog/FCbody/FCgroup/FCitem/fashionProd/garmentCode/garmentCodeB/artGroup) 0-1</li> <li>(XPath FASCatalog/FCbody/FCgroup/FCitem/garmentCategory/artGroup) 0-1</li> <li>(XPath FASCatalog/FCbody/FCgroup/artGroup) 0-1</li> </ul>
artGroupName	<p>description of a class of products</p> <ul style="list-style-type: none"> <li>- base type: string, max length: 80, (XPath FASCatalog/FCbody/FCgroup/artGroupName) 0-1</li> </ul>
artSex	<p>code identifying the sex for which a fashion product is intended</p> <ul style="list-style-type: none"> <li>- base type: string, max length: 15, (XPath FASCatalog/FCbody/FCgroup/FCitem/garmentCategory/artSex) 0-1</li> </ul>
artSubGroup	<p>code identifying a sub-class of products</p> <ul style="list-style-type: none"> <li>- base type: string, max length: 40, (XPath FASCatalog/FCbody/FCgroup/FCitem/garmentCategory/artSubGroup) 0-1</li> </ul>
binaryObject	<p>a binary large object containing an attached document, Coding 'base64Binary' is recommended.</p> <ul style="list-style-type: none"> <li>- base type: base64Binary, (XPath FASCatalog/FCbody/FCgroup/FCitem/picture/attachment/binaryObject) 0-1</li> <li>(XPath FASCatalog/FCbody/FCgroup/FCitem/refDoc/attachment/binaryObject) 0-1</li> <li>(XPath FASCatalog/FCheader/picture/attachment/binaryObject) 0-1</li> <li>(XPath FASCatalog/FCheader/refDoc/attachment/binaryObject) 0-1</li> <li>(XPath FASCatalog/FCbody/FCgroup/picture/attachment/binaryObject) 0-1</li> <li>(XPath FASCatalog/FCbody/FCgroup/refDoc/attachment/binaryObject) 0-1</li> </ul>
brand	<p>A brand name.</p> <ul style="list-style-type: none"> <li>- base type: string, (XPath FASCatalog/FCbody/FCgroup/FCitem/brand) 0-1</li> <li>(XPath FASCatalog/garComInfo/brand) 0-1</li> <li>(XPath FASCatalog/FCbody/FCgroup/garComInfo/brand) 0-1</li> <li>(XPath FASCatalog/FCbody/FCgroup/FCitem/garComInfo/brand) 0-1</li> </ul>
carrier	<p>identification of the transport carrier</p> <ul style="list-style-type: none"> <li>- base type: string, max length: 40, (XPath FASCatalog/terms/transInfo/carrier) 0-1</li> </ul>
catalogPrice	<p>price shown in the Supplier's Catalogue</p> <ul style="list-style-type: none"> <li>- base type: decimal, fraction digits: 2, (XPath FASCatalog/FCbody/FCgroup/FCitem/marketPrice/catalogPrice) 1-1</li> <li>- note: Unit price not including allowances and charges</li> </ul>
@characterSet	<p>the character set of the binary object (examples UTF-8, UTF-16, Windows-1252, ISO-8859-7,...)</p> <ul style="list-style-type: none"> <li>- base type: normalizedString,</li> </ul>

	<p>(XPath FASCatalog/FCbody/FCgroup/refDoc/attachment/binaryObject/@characterSet) [Optional]</p> <p>(XPath FASCatalog/FCheader/picture/attachment/binaryObject/@characterSet) [Optional]</p> <p>(XPath FASCatalog/FCbody/FCgroup/FCitem/refDoc/attachment/binaryObject/@characterSet) [Optional]</p> <p>(XPath FASCatalog/FCbody/FCgroup/picture/attachment/binaryObject/@characterSet) [Optional]</p> <p>(XPath FASCatalog/FCbody/FCgroup/FCitem/picture/attachment/binaryObject/@characterSet) [Optional]</p> <p>(XPath FASCatalog/FCheader/refDoc/attachment/binaryObject/@characterSet) [Optional]</p>
characterSetCode	<p>the character set of an external document (examples UTF-8, UTF-16, Windows-1252, ISO-8859-7,..)</p> <p>- base type: normalizedString,</p> <p>(XPath FASCatalog/FCbody/FCgroup/FCitem/refDoc/attachment/externalReference/characterSetCode) 0-1</p> <p>(XPath FASCatalog/FCbody/FCgroup/picture/attachment/externalReference/characterSetCode) 0-1</p> <p>(XPath FASCatalog/FCbody/FCgroup/FCitem/picture/attachment/externalReference/characterSetCode) 0-1</p> <p>(XPath FASCatalog/FCbody/FCgroup/refDoc/attachment/externalReference/characterSetCode) 0-1</p> <p>(XPath FASCatalog/FCheader/refDoc/attachment/externalReference/characterSetCode) 0-1</p> <p>(XPath FASCatalog/FCheader/picture/attachment/externalReference/characterSetCode) 0-1</p>
city	<p>name of the city (town, village)</p> <p>- base type: string, max length: 40,</p> <p>(XPath FASCatalog/FCheader/supplier/city) 0-1</p> <p>(XPath FASCatalog/terms/transInfo/despatchLocation/city) 0-1</p> <p>(XPath FASCatalog/terms/trade/tradeLocation/city) 0-1</p> <p>(XPath FASCatalog/FCheader/buyer/city) 0-1</p> <p>(XPath FASCatalog/FCheader/thirdParty/city) 0-1</p> <p>(XPath FASCatalog/terms/transInfo/deliveryLocation/city) 0-1</p>
class	<p>a code indicating the category (macro-class, class or sub-class) of a commodity classification system the article belongs to.</p> <p>- base type: string,</p> <p>(XPath FASCatalog/FCbody/FCgroup/FCitem/garmentCategory/goodsClassification/class) 0-1</p>
@codeList	<p>it specifies the URL where the list of codes used to make an instance of the element can be found</p> <p>- base type: string, max length: 255,</p> <p>(XPath FASCatalog/FCbody/FCgroup/FCitem/garmentCategory/artGroup/@codeList) [Optional]</p> <p>- nota: <i>at least one out of this attribute and "numberingOrg" should be set</i> (XPath FASCatalog/FCbody/FCgroup/FCitem/operationalCode/@codeList) [Optional]</p> <p>- nota: <i>at least one out of this attribute and "numberingOrg" should be set</i> (XPath FASCatalog/FCbody/FCgroup/FCitem/garmentCategory/artSubGroup/@codeList) [Optional]</p> <p>- nota: <i>at least one out of this attribute and "numberingOrg" should be set</i> (XPath FASCatalog/FCbody/FCgroup/FCitem/fashionProd/texCode/art/@codeList) [Optional]</p> <p>- nota: <i>at least one out of this attribute and "numberingOrg" should be set</i> (XPath FASCatalog/FCbody/FCgroup/FCitem/productLine/@codeList) [Optional]</p> <p>- nota: <i>at least one out of this attribute and "numberingOrg" should be set</i> (XPath FASCatalog/FCbody/FCgroup/FCitem/fashionProd/texCode/pattern/@codeList) [Optional]</p> <p>- nota: <i>at least one out of this attribute and "numberingOrg" should be set</i> (XPath FASCatalog/FCheader/picture/note/@codeList) [Optional]</p> <p>- nota: <i>must be used to provide (URL) the list of codes used in "noteLabel"</i> (XPath FASCatalog/FCbody/FCgroup/FCitem/picture/note/@codeList) [Optional]</p> <p>- nota: <i>must be used to provide (URL) the list of codes used in "noteLabel"</i> (XPath FASCatalog/FCbody/FCgroup/FCitem/brand/@codeList) [Optional]</p> <p>- nota: <i>at least one out of this attribute and "numberingOrg" should be set</i> (XPath FASCatalog/FCbody/FCgroup/FCitem/garmentCategory/</p>



goodsClassification/class/@codeList) [Optional]

- nota: at least one out of this attribute and "numberingOrg" should be set  
(XPath FASCatalog/FCbody/FCgroup/FCitem/fashionProd/ additionalComponentCode/@codeList) [Optional]

- nota: at least one out of this attribute and "numberingOrg" should be set  
(XPath FASCatalog/FCbody/FCgroup/FCitem/garmentCategory/ goodsClassification/subClass/@codeList) [Optional]

- nota: at least one out of this attribute and "numberingOrg" should be set  
(XPath FASCatalog/FCbody/FCgroup/FCitem/garmentCategory/ note/@codeList) [Optional]

- nota: must be used to provide (URL) the list of codes used in "noteLabel"  
(XPath FASCatalog/FCbody/FCgroup/FCitem/fashionProd/ yarnCode/art/@codeList) [Optional]

- nota: at least one out of this attribute and "numberingOrg" should be set  
(XPath FASCatalog/FCbody/FCgroup/FCitem/garmentCategory/ artSex/@codeList) [Optional]

- nota: at least one out of this attribute and "numberingOrg" should be set  
(XPath FASCatalog/FCbody/FCgroup/FCitem/fashionProd/ yarnCode/color/@codeList) [Optional]

- nota: this attribute should be used either single or coupled with "listName" and "listVersion"  
(XPath FASCatalog/FCbody/FCgroup/FCitem/garmentCategory/ goodsClassification/macroClass/@codeList) [Optional]

- nota: at least one out of this attribute and "numberingOrg" should be set  
(XPath FASCatalog/FCbody/FCgroup/FCitem/garmentCategory/ season/@codeList) [Optional]

- nota: this attribute should be used either single or coupled with "listName" and "listVersion"  
(XPath FASCatalog/garComInfo/garPack/garPackCode/@codeList) [Optional]

- nota: at least one out of this attribute and "numberingOrg" should be set  
(XPath FASCatalog/garComInfo/acsPack/acsPackCode/@codeList) [Optional]

- nota: at least one out of this attribute and "numberingOrg" should be set  
(XPath FASCatalog/garComInfo/note/@codeList) [Optional]

- nota: must be used to provide (URL) the list of codes used in "noteLabel"  
(XPath FASCatalog/FCbody/FCgroup/refDoc/season/@codeList) [Optional]

- nota: this attribute should be used either single or coupled with "listName" and "listVersion"  
(XPath FASCatalog/FCbody/FCgroup/artGroup/@codeList) [Optional]

- nota: at least one out of this attribute and "numberingOrg" should be set  
(XPath FASCatalog/garComInfo/operationalCode/@codeList) [Optional]

- nota: at least one out of this attribute and "numberingOrg" should be set  
(XPath FASCatalog/terms/allowanceCharge/dtScheme/note/@codeList) [Optional]

- nota: must be used to provide (URL) the list of codes used in "noteLabel"  
(XPath FASCatalog/terms/allowanceCharge/dtScheme/legalRef/@codeList) [Optional]

(XPath FASCatalog/garComInfo/season/@codeList) [Optional]

- nota: this attribute should be used either single or coupled with "listName" and "listVersion"  
(XPath FASCatalog/garComInfo/productLine/@codeList) [Optional]

- nota: at least one out of this attribute and "numberingOrg" should be set  
(XPath FASCatalog/garComInfo/brand/@codeList) [Optional]

- nota: at least one out of this attribute and "numberingOrg" should be set  
(XPath FASCatalog/FCbody/FCgroup/picture/note/@codeList) [Optional]

- nota: must be used to provide (URL) the list of codes used in "noteLabel"  
(XPath FASCatalog/FCbody/FCgroup/garComInfo/garPack/ garPackCode/@codeList) [Optional]

- nota: at least one out of this attribute and "numberingOrg" should be set  
(XPath FASCatalog/FCbody/FCgroup/garComInfo/acsPack/ acsPackCode/@codeList) [Optional]

- nota: at least one out of this attribute and "numberingOrg" should be set  
(XPath FASCatalog/FCbody/FCgroup/garComInfo/note/@codeList) [Optional]

- nota: must be used to provide (URL) the list of codes used in "noteLabel"  
(XPath FASCatalog/FCheader/season/@codeList) [Optional]

- nota: this attribute should be used either single or coupled with "listName" and "listVersion"  
(XPath FASCatalog/FCbody/FCgroup/FCitem/refDoc/season/@codeList) [Optional]

- nota: this attribute should be used either single or coupled with "listName" and "listVersion"  
(XPath FASCatalog/FCbody/FCgroup/garComInfo/operationalCode/@codeList) [Optional]

- nota: at least one out of this attribute and "numberingOrg" should be set

(XPath FASCatalog/FCbody/FCgroup/allowanceCharge/dtScheme/note/@codeList) [Optional]  
- nota: *must be used to provide (URL) the list of codes used in "noteLabel"*

(XPath FASCatalog/FCbody/FCgroup/allowanceCharge/dtScheme/legalRef/@codeList) [Optional]  
(XPath FASCatalog/FCbody/FCgroup/garComInfo/season/@codeList) [Optional]  
- nota: *this attribute should be used either single or coupled with "listName" and "listVersion"*

(XPath FASCatalog/FCbody/FCgroup/garComInfo/productLine/@codeList) [Optional]  
- nota: *at least one out of this attribute and "numberingOrg" should be set*

(XPath FASCatalog/FCbody/FCgroup/garComInfo/brand/@codeList) [Optional]  
- nota: *at least one out of this attribute and "numberingOrg" should be set*

(XPath FASCatalog/FCbody/FCgroup/FCitem/marketPrice/allowanceCharge/dtScheme/legalRef/@codeList) [Optional]  
(XPath FASCatalog/FCbody/FCgroup/FCitem/packages/handlingChar/note/@codeList) [Optional]  
- nota: *must be used to provide (URL) the list of codes used in "noteLabel"*

(XPath FASCatalog/FCbody/FCgroup/FCitem/packages/handlingChar/garPack/garPackCode/@codeList) [Optional]  
- nota: *at least one out of this attribute and "numberingOrg" should be set*

(XPath FASCatalog/FCbody/FCgroup/FCitem/allowanceCharge/dtScheme/legalRef/@codeList) [Optional]  
(XPath FASCatalog/FCheader/refDoc/season/@codeList) [Optional]  
- nota: *this attribute should be used either single or coupled with "listName" and "listVersion"*

(XPath FASCatalog/FCbody/FCgroup/FCitem/marketPrice/allowanceCharge/dtScheme/note/@codeList) [Optional]  
- nota: *must be used to provide (URL) the list of codes used in "noteLabel"*

(XPath FASCatalog/FCbody/FCgroup/FCitem/unitOfMeasure/@codeList) [Optional] [Default= [http://www.ebiz.enea.it/moda-ml/repository/codelist/v2013-1/gc\\_NT7.xml](http://www.ebiz.enea.it/moda-ml/repository/codelist/v2013-1/gc_NT7.xml)]  
- nota: *Codes from tabel NT7 are suggested.*

(XPath FASCatalog/FCbody/FCgroup/FCitem/fashionProd/note/@codeList) [Optional]  
- nota: *must be used to provide (URL) the list of codes used in "noteLabel"*

(XPath FASCatalog/FCbody/FCgroup/FCitem/fashionProd/csRange/sizeMatrix/sizeRow/itemsList/qualityLevel/@codeList) [Optional]  
- nota: *at least one out of this attribute and "numberingOrg" should be set*

(XPath FASCatalog/FCbody/FCgroup/FCitem/packages/handlingChar/acsPack/acsPackCode/@codeList) [Optional]  
- nota: *at least one out of this attribute and "numberingOrg" should be set*

(XPath FASCatalog/FCbody/FCgroup/FCitem/measureConversion/unitOfTargetMeasure/@codeList) [Optional] [Default= [http://www.ebiz.enea.it/moda-ml/repository/codelist/v2013-1/gc\\_NT7.xml](http://www.ebiz.enea.it/moda-ml/repository/codelist/v2013-1/gc_NT7.xml)]  
- nota: *Codes from tabel NT7 are suggested.*

(XPath FASCatalog/FCbody/FCgroup/FCitem/measureConversion/unitOfSourceMeasure/@codeList) [Optional] [Default= [http://www.ebiz.enea.it/moda-ml/repository/codelist/v2013-1/gc\\_NT7.xml](http://www.ebiz.enea.it/moda-ml/repository/codelist/v2013-1/gc_NT7.xml)]  
- nota: *Codes from tabel NT7 are suggested.*

(XPath FASCatalog/FCbody/FCgroup/FCitem/dtScheme/legalRef/@codeList) [Optional]  
(XPath FASCatalog/FCbody/FCgroup/FCitem/garComInfo/note/@codeList) [Optional]  
- nota: *must be used to provide (URL) the list of codes used in "noteLabel"*

(XPath FASCatalog/FCbody/FCgroup/FCitem/garComInfo/garPack/garPackCode/@codeList) [Optional]  
- nota: *at least one out of this attribute and "numberingOrg" should be set*

(XPath FASCatalog/FCbody/FCgroup/note/@codeList) [Optional]  
- nota: *must be used to provide (URL) the list of codes used in "noteLabel"*

(XPath FASCatalog/FCbody/FCgroup/FCitem/note/@codeList) [Optional]  
- nota: *must be used to provide (URL) the list of codes used in "noteLabel"*

(XPath FASCatalog/FCbody/FCgroup/FCitem/dtScheme/note/@codeList) [Optional]  
- nota: *must be used to provide (URL) the list of codes used in "noteLabel"*

(XPath FASCatalog/FCbody/FCgroup/FCitem/garComInfo/brand/@codeList) [Optional]  
- nota: *at least one out of this attribute and "numberingOrg" should be set*

(XPath FASCatalog/FCbody/FCgroup/FCitem/garComInfo/season/@codeList) [Optional]  
- nota: *this attribute should be used either single or coupled with "listName" and "listVersion"*

(XPath FASCatalog/FCbody/FCgroup/FCitem/allowanceCharge/dtScheme/note/@codeList) [Optional]  
- nota: *must be used to provide (URL) the list of codes used in "noteLabel"*

(XPath FASCatalog/FCbody/FCgroup/FCitem/garComInfo/acsPack/acsPackCode/@codeList) [Optional]  
- nota: *at least one out of this attribute and "numberingOrg" should be set*

(XPath FASCatalog/FCbody/FCgroup/FCitem/garComInfo/

	<p>operationalCode/@codeList) [Optional]</p> <p>- nota: <i>at least one out of this attribute and "numberingOrg" should be set</i> (XPath FASCatalog/FCbody/FCgroup/FCitem/garComInfo/productLine/@codeList) [Optional]</p> <p>- nota: <i>at least one out of this attribute and "numberingOrg" should be set</i> (XPath FASCatalog/FCbody/FCgroup/FCitem/fashionProd/garmentCode/garmentCodeB/mod/@codeList) [Optional]</p> <p>- nota: <i>at least one out of this attribute and "numberingOrg" should be set</i> (XPath FASCatalog/FCbody/FCgroup/FCitem/fashionProd/garmentPartCode/size/@codeList) [Optional]</p> <p>(XPath FASCatalog/FCbody/FCgroup/FCitem/fashionProd/garmentPartCode/color/@codeList) [Optional]</p> <p>- nota: <i>this attribute should be used either single or coupled with "listName" and "listVersion"</i> (XPath FASCatalog/FCbody/FCgroup/FCitem/fashionProd/garmentCode/garmentCodeB/garmentVariant/variantType/@codeList) [Optional]</p> <p>- nota: <i>always at least one out of this attribute and "numberingOrg" should be set</i> (XPath FASCatalog/FCbody/FCgroup/FCitem/fashionProd/garmentCode/garmentCodeB/color/@codeList) [Optional]</p> <p>- nota: <i>this attribute should be used either single or coupled with "listName" and "listVersion"</i> (XPath FASCatalog/FCbody/FCgroup/FCitem/fashionProd/garmentCode/garmentCodeB/fabric/@codeList) [Optional]</p> <p>- nota: <i>at least one out of this attribute and "numberingOrg" should be set</i> (XPath FASCatalog/FCbody/FCgroup/FCitem/fashionProd/acsCode/pattern/@codeList) [Optional]</p> <p>- nota: <i>at least one out of this attribute and "numberingOrg" should be set</i> (XPath FASCatalog/FCbody/FCgroup/FCitem/fashionProd/acsCode/art/@codeList) [Optional]</p> <p>- nota: <i>at least one out of this attribute and "numberingOrg" should be set</i> (XPath FASCatalog/FCbody/FCgroup/FCitem/fashionProd/texCode/color/@codeList) [Optional]</p> <p>- nota: <i>this attribute should be used either single or coupled with "listName" and "listVersion"</i> (XPath FASCatalog/FCbody/FCgroup/FCitem/fashionProd/garmentPartCode/fabric/@codeList) [Optional]</p> <p>- nota: <i>at least one out of this attribute and "numberingOrg" should be set</i> (XPath FASCatalog/FCbody/FCgroup/FCitem/fashionProd/garmentPartCode/mod/@codeList) [Optional]</p> <p>- nota: <i>at least one out of this attribute and "numberingOrg" should be set</i> (XPath FASCatalog/FCbody/FCgroup/FCitem/fashionProd/acsCode/color/@codeList) [Optional]</p> <p>- nota: <i>this attribute should be used either single or coupled with "listName" and "listVersion"</i> (XPath FASCatalog/FCbody/FCgroup/FCitem/fashionProd/csRange/drop/@codeList) [Optional]</p> <p>(XPath FASCatalog/FCbody/FCgroup/FCitem/fashionProd/csRange/garmentVariant/variantCode/@codeList) [Optional]</p> <p>- nota: <i>at least one out of this attribute and "numberingOrg" should be set</i> (XPath FASCatalog/FCbody/FCgroup/FCitem/fashionProd/csRange/garmentVariant/variantType/@codeList) [Optional]</p> <p>- nota: <i>always at least one out of this attribute and "numberingOrg" should be set</i> (XPath FASCatalog/FCbody/FCgroup/FCitem/fashionProd/csRange/sizeMatrix/sizeRow/size/@codeList) [Optional]</p> <p>(XPath FASCatalog/FCbody/FCgroup/FCitem/fashionProd/csRange/sizeMatrix/sizeRow/drop/@codeList) [Optional]</p> <p>(XPath FASCatalog/FCbody/FCgroup/FCitem/fashionProd/csRange/sizeMatrix/sizeRow/additionalComponentCode/@codeList) [Optional]</p> <p>- nota: <i>at least one out of this attribute and "numberingOrg" should be set</i> (XPath FASCatalog/FCbody/FCgroup/FCitem/fashionProd/garmentCode/garmentCodeB/size/@codeList) [Optional]</p> <p>(XPath FASCatalog/FCbody/FCgroup/FCitem/fashionProd/garmentCode/garmentCodeB/drop/@codeList) [Optional]</p> <p>(XPath FASCatalog/FCbody/FCgroup/FCitem/fashionProd/garmentCode/garmentCodeB/garmentVariant/variantCode/@codeList) [Optional]</p> <p>- nota: <i>at least one out of this attribute and "numberingOrg" should be set</i> (XPath FASCatalog/FCbody/FCgroup/FCitem/fashionProd/csRange/color/@codeList) [Optional]</p>
--	---

	<p>- nota: <i>this attribute should be used either single or coupled with "listName" and "listVersion"</i>  (XPath FASCatalog/FCbody/FCgroup/FCitem/fashionProd/garmentCode/garmentCodeA/art/@codeList) [Optional]</p> <p>- nota: <i>at least one out of this attribute and "numberingOrg" should be set</i>  (XPath FASCatalog/FCbody/FCgroup/FCitem/fashionProd/garmentCode/garmentCodeB/artGroup/@codeList) [Optional]</p> <p>- nota: <i>at least one out of this attribute and "numberingOrg" should be set</i>  (XPath FASCatalog/FHeader/note/@codeList) [Optional]</p> <p>- nota: <i>must be used to provide (URL) the list of codes used in "noteLabel"</i></p>
@codeQualifier	<p>operational code qualifier: it states if the code is related to a project, an event, an initiative, a sales channel, a management type (eg CITES), .....</p> <p>- base type: string, cod. table: NT43  <a href="http://www.ebiz.enea.it/moda-ml/repository/codelist/draft/gc_NT43.xml">http://www.ebiz.enea.it/moda-ml/repository/codelist/draft/gc_NT43.xml</a>  (XPath FASCatalog/FCbody/FCgroup/FCitem/operationalCode/@codeQualifier) [Optional]  (XPath FASCatalog/FCbody/FCgroup/FCitem/garComInfo/operationalCode/@codeQualifier) [Optional]  (XPath FASCatalog/FCbody/FCgroup/garComInfo/operationalCode/@codeQualifier) [Optional]  (XPath FASCatalog/garComInfo/operationalCode/@codeQualifier) [Optional]</p>
color	<p>colour number of the product, when not included in the model or fabric code</p> <p>- base type: string, max length: 15,  (XPath FASCatalog/FCbody/FCgroup/FCitem/fashionProd/garmentCode/garmentCodeB/color) 0-1  (XPath FASCatalog/FCbody/FCgroup/FCitem/fashionProd/csRange/color) 0-1</p> <p>- note: <i>used only if not already specified in the article code</i>  (XPath FASCatalog/FCbody/FCgroup/FCitem/fashionProd/garmentPartCode/color) 0-1</p> <p>- note: <i>when a garment component, it should be the code assigned to the garment article</i>  (XPath FASCatalog/FCbody/FCgroup/FCitem/fashionProd/yarnCode/color) 0-1  (XPath FASCatalog/FCbody/FCgroup/FCitem/fashionProd/texCode/color) 0-1  (XPath FASCatalog/FCbody/FCgroup/FCitem/fashionProd/acsCode/color) 0-1</p>
conversionRate	<p>Conversion parameter between two sizes.</p> <p>- base type: decimal,  (XPath FASCatalog/FCbody/FCgroup/FCitem/measureConversion/conversionRate) 1-1</p> <p>- note: <i>Use: (quantity expressed in the source unit of measure) * conversionRate = (quantity expressed in the target unit of measure)</i></p>
country	<p>code of the nation</p> <p>- base type: string, cod. table: T10  <a href="http://www.ebiz.enea.it/moda-ml/repository/codelist/draft/gc_T10.xml">http://www.ebiz.enea.it/moda-ml/repository/codelist/draft/gc_T10.xml</a>  (XPath FASCatalog/terms/transInfo/deliveryLocation/country) 0-1  (XPath FASCatalog/FHeader/supplier/country) 0-1  (XPath FASCatalog/FHeader/buyer/country) 0-1  (XPath FASCatalog/terms/transInfo/despatchLocation/country) 0-1  (XPath FASCatalog/terms/trade/tradeLocation/country) 0-1  (XPath FASCatalog/FHeader/thirdParty/country) 0-1</p>
@currency	<p>currency in which a specified monetary data is expressed</p> <p>- base type: string, cod. table: T9  <a href="http://www.ebiz.enea.it/moda-ml/repository/codelist/draft/gc_T9.xml">http://www.ebiz.enea.it/moda-ml/repository/codelist/draft/gc_T9.xml</a>  (XPath FASCatalog/FCbody/FCgroup/allowanceCharge/AC_amount/@currency) [Optional]  (XPath FASCatalog/terms/allowanceCharge/@currency) [Optional]  (XPath FASCatalog/FCbody/FCgroup/FCitem/allowanceCharge/AC_amount/@currency) [Optional]  (XPath FASCatalog/FCbody/FCgroup/FCitem/marketPrice/allowanceCharge/AC_amount/@currency) [Optional]  (XPath FASCatalog/FCbody/FCgroup/FCitem/allowanceCharge/@currency) [Optional]  (XPath FASCatalog/FCbody/FCgroup/FCitem/marketPrice/allowanceCharge/@currency) [Optional]  (XPath FASCatalog/FCbody/FCgroup/allowanceCharge/@currency) [Optional]  (XPath FASCatalog/FCbody/FCgroup/FCitem/marketPrice/</p>

	<p><b>catalogPrice/@currency) [Optional]</b>  - nota: <i>Currency referred by the price.</i>  (XPath FASCatalog/terms/allowanceCharge/AC_amount/@currency) [Optional]</p>
customsStat	<p>statistic code assigned by Customs to a specified product (TARIC code)  - base type: string, max length: 15,  (XPath FASCatalog/Fbody/FCgroup/FCitem/customsStat) 0-1</p>
@dateForm	<p>format used for the date  - base type: string, cod. table: NT29  <a href="http://www.ebiz.enea.it/moda-ml/repository/codelist/draft/gc_NT29.xml">http://www.ebiz.enea.it/moda-ml/repository/codelist/draft/gc_NT29.xml</a>  (XPath FASCatalog/Fbody/FCgroup/FCitem/refDoc/docDate/@dateForm) [Optional]  (XPath FASCatalog/Fbody/FCgroup/garComInfo/specDate/@dateForm) [Optional]  (XPath FASCatalog/Fbody/FCgroup/garComInfo/deliveryDate/@dateForm) [Optional]  (XPath FASCatalog/Fheader/validityEnd/@dateForm) [Optional]  (XPath FASCatalog/Fbody/FCgroup/FCitem/picture/validityEnd/@dateForm) [Optional]  (XPath FASCatalog/Fbody/FCgroup/FCitem/picture/validityStart/@dateForm) [Optional]  (XPath FASCatalog/Fheader/validityStart/@dateForm) [Optional]  (XPath FASCatalog/Fbody/FCgroup/picture/validityStart/@dateForm) [Optional]  (XPath FASCatalog/Fbody/FCgroup/refDoc/docDate/@dateForm) [Optional]  (XPath FASCatalog/Fheader/refDoc/docDate/@dateForm) [Optional]  (XPath FASCatalog/Fbody/FCgroup/picture/validityEnd/@dateForm) [Optional]  (XPath FASCatalog/garComInfo/deliveryDate/@dateForm) [Optional]  (XPath FASCatalog/terms/transInfo/despatchDate/@dateForm) [Optional]  (XPath FASCatalog/garComInfo/specDate/@dateForm) [Optional]  (XPath FASCatalog/terms/transInfo/delEffectiveDate/@dateForm) [Optional]  (XPath FASCatalog/Fbody/FCgroup/FCitem/garComInfo/specDate/@dateForm) [Optional]  (XPath FASCatalog/Fheader/msgDate/@dateForm) [Optional]  (XPath FASCatalog/Fbody/FCgroup/FCitem/garComInfo/deliveryDate/@dateForm) [Optional]  (XPath FASCatalog/Fheader/picture/validityEnd/@dateForm) [Optional]  (XPath FASCatalog/Fheader/picture/validityStart/@dateForm) [Optional]</p>
delEffectiveDate	<p>actual delivery date (estimated or occurred in case of receipt docs), it might be different from what agreed between the parties. Format according to one of the patterns indicated by the dateForm attribute: YYYY-MM-DD, YYYY-MM-DD:HH-MM or YYYY-WW.  - base type: string,  (XPath FASCatalog/terms/transInfo/delEffectiveDate) 0-1</p>
deliveryDate	<p>date of delivery of goods, requested or promised in the purchase process, according to one of the patterns YYYY-MM-DD, YYYY-MM-DD:HH-MM or YYYY-WW.  - base type: string,  (XPath FASCatalog/Fbody/FCgroup/garComInfo/deliveryDate) 0-1  (XPath FASCatalog/garComInfo/deliveryDate) 0-1  (XPath FASCatalog/Fbody/FCgroup/FCitem/garComInfo/deliveryDate) 0-1</p>
deliveryPlace	<p>place of delivery of goods, ultimate or related to a given leg  - base type: string, max length: 250,  (XPath FASCatalog/terms/transInfo/deliveryPlace) 0-1  - note: <i>use to represent addresses with a unique text string</i></p>
dept	<p>name or code of a department  - base type: string, max length: 40,  (XPath FASCatalog/terms/trade/tradeLocation/dept) 0-1  (XPath FASCatalog/Fheader/supplier/dept) 0-1  (XPath FASCatalog/terms/transInfo/despatchLocation/dept) 0-1  (XPath FASCatalog/terms/transInfo/deliveryLocation/dept) 0-1  (XPath FASCatalog/Fheader/buyer/dept) 0-1  (XPath FASCatalog/Fheader/thirdParty/dept) 0-1</p>
description	<p>free text description. The content of the element must be unique, it might be translated and repeated into more languages (thus no more than one instance for each language).  - base type: string, max length: 250,  (XPath FASCatalog/Fbody/FCgroup/picture/description) 0-unbounded  - note: <i>Only one instance of this element for each different value of 'In' attribute (language)</i>  (XPath FASCatalog/Fbody/FCgroup/description) 0-unbounded  - note: <i>group description</i>  (XPath FASCatalog/Fbody/FCgroup/FCitem/fashionProd/</p>

	<p>garmentCode/garmentCodeA/description) 0-unbounded</p> <p>- note: <i>Product description</i> (XPath FASCatalog/FCbody/FCgroup/FCitem/fashionProd/garmentCode/garmentCodeA/description) 0-unbounded</p> <p>- note: <i>Product description</i> (XPath FASCatalog/FCbody/FCgroup/FCitem/fashionProd/garmentCode/garmentCodeB/description) 0-unbounded</p> <p>- note: <i>Product description</i> (XPath FASCatalog/FCbody/FCgroup/FCitem/fashionProd/garmentPartCode/description) 0-unbounded</p> <p>- note: <i>Product part description</i> (XPath FASCatalog/FCbody/FCgroup/FCitem/fashionProd/yarnCode/description) 0-unbounded</p> <p>- note: <i>Product description</i> (XPath FASCatalog/FCbody/FCgroup/FCitem/picture/description) 0-unbounded</p> <p>- note: <i>Only one instance of this element for each different value of 'In' attribute (language)</i> (XPath FASCatalog/FCbody/FCgroup/FCitem/composition/description) 0-unbounded</p> <p>- note: <i>Free text description of the composition of the product or its part</i> (XPath FASCatalog/FCbody/FCgroup/FCitem/fashionProd/texCode/description) 0-unbounded</p> <p>- note: <i>Product description</i> (XPath FASCatalog/FCbody/FCgroup/FCitem/packages/description) 0-unbounded</p> <p>(XPath FASCatalog/FCheader/picture/description) 0-unbounded</p> <p>- note: <i>Only one instance of this element for each different value of 'In' attribute (language)</i> (XPath FASCatalog/FCbody/FCgroup/FCitem/fashionProd/acsCode/description) 0-unbounded</p> <p>- note: <i>Product description</i></p>
despatchDate	<p>date of despatch of goods, requested or promised in the purchase process, according to one of the patterns YYYY-MM-DD, YYYY-MM-DD:HH-MM or YYYY-WW.</p> <p>- base type: string, (XPath FASCatalog/terms/transInfo/despatchDate) 0-1</p>
despatchPlace	<p>place of despatch of goods, origin or related to a given leg</p> <p>- base type: string, max length: 250, (XPath FASCatalog/terms/transInfo/despatchPlace) 0-1</p> <p>- note: <i>use to represent addresses with a unique text string</i></p>
docDate	<p>date of issue of the referenced document, according to one of the patterns YYYY-MM-DD, YYYY-MM-DD:HH-MM or YYYY-WW.</p> <p>- base type: string, (XPath FASCatalog/FCbody/FCgroup/refDoc/docDate) 0-1 (XPath FASCatalog/FCbody/FCgroup/FCitem/refDoc/docDate) 0-1 (XPath FASCatalog/FCheader/refDoc/docDate) 0-1</p>
docID	<p>identification number of the referenced document</p> <p>- base type: string, max length: 80, (XPath FASCatalog/FCbody/FCgroup/FCitem/refDoc/docID) 1-2 Best Practice (XPath FASCatalog/FCheader/refDoc/docID) 1-2 Best Practice (XPath FASCatalog/FCbody/FCgroup/refDoc/docID) 1-2 Best Practice</p>
@docType	<p>type or class to which the referenced document belongs</p> <p>- base type: string, cod. table: T21 <a href="http://www.ebiz.enea.it/moda-ml/repository/codelist/draft/gc_T21.xml">http://www.ebiz.enea.it/moda-ml/repository/codelist/draft/gc_T21.xml</a> (XPath FASCatalog/FCbody/FCgroup/FCitem/refDoc/@docType) [Required] (XPath FASCatalog/FCbody/FCgroup/refDoc/@docType) [Required] (XPath FASCatalog/FCheader/refDoc/@docType) [Required]</p>
drop	<p>drop number of the garment</p> <p>- base type: string, max length: 15, (XPath FASCatalog/FCbody/FCgroup/FCitem/fashionProd/csRange/drop) 0-1</p> <p>- note: <i>used only if not already specified in the article code</i> (XPath FASCatalog/FCbody/FCgroup/FCitem/fashionProd/garmentCode/garmentCodeB/drop) 0-1</p> <p>- note: <i>Fill this element if the drop is the same for all the sizes of the model. Otherway specify it within the csRange element</i> (XPath FASCatalog/FCbody/FCgroup/FCitem/fashionProd/csRange/sizeMatrix/sizeRow/drop) 0-1</p> <p>- note: <i>DEPRECATED, anyhow it is used only if not already specified in the article code or csRange</i></p>
@email	<p>electronic mail address of the contact person within a Party</p>

	<p>- base type: string, max length: 250,  (XPath FASCatalog/FHeader/buyer/person/@email) [Optional]  (XPath FASCatalog/FHeader/supplier/person/@email) [Optional]  (XPath FASCatalog/FHeader/thirdParty/person/@email) [Optional]  (XPath FASCatalog/terms/transInfo/despatchLocation/person/@email) [Optional]  (XPath FASCatalog/terms/trade/tradeLocation/person/@email) [Optional]  (XPath FASCatalog/terms/transInfo/deliveryLocation/person/@email) [Optional]</p>
@encoding	<p>specifies the decoding algorithm of the binary object  - base type: normalizedString,  (XPath FASCatalog/Fbody/FCgroup/FCitem/picture/attachment/binaryObject/@encoding) [Optional]  (XPath FASCatalog/Fbody/FCgroup/refDoc/attachment/binaryObject/@encoding) [Optional]  (XPath FASCatalog/FHeader/refDoc/attachment/binaryObject/@encoding) [Optional]  (XPath FASCatalog/Fbody/FCgroup/picture/attachment/binaryObject/@encoding) [Optional]  (XPath FASCatalog/FHeader/picture/attachment/binaryObject/@encoding) [Optional]  (XPath FASCatalog/Fbody/FCgroup/FCitem/refDoc/attachment/binaryObject/@encoding) [Optional]</p>
encodingCode	<p>the encoding/decoding algorithm used with the external object (example is 'base64Binary')</p> <p>- base type: normalizedString,  (XPath FASCatalog/Fbody/FCgroup/picture/attachment/externalReference/encodingCode) 0-1  (XPath FASCatalog/FHeader/refDoc/attachment/externalReference/encodingCode) 0-1  (XPath FASCatalog/Fbody/FCgroup/FCitem/picture/attachment/externalReference/encodingCode) 0-1  (XPath FASCatalog/Fbody/FCgroup/FCitem/refDoc/attachment/externalReference/encodingCode) 0-1  (XPath FASCatalog/Fbody/FCgroup/refDoc/attachment/externalReference/encodingCode) 0-1  (XPath FASCatalog/FHeader/picture/attachment/externalReference/encodingCode) 0-1</p>
@endUse	<p>specifies the final use of the fabric  - base type: string, cod. table: NT4  <a href="http://www.ebiz.enea.it/moda-ml/repository/codelist/draft/gc_NT4.xml">http://www.ebiz.enea.it/moda-ml/repository/codelist/draft/gc_NT4.xml</a>  (XPath FASCatalog/Fbody/FCgroup/garComInfo/@endUse) [Optional]  - nota: <i>When used for garments, use only PR: Production or SA: Sample codes.</i>  (XPath FASCatalog/Fbody/FCgroup/FCitem/garComInfo/@endUse) [Optional]  - nota: <i>When used for garments, use only PR: Production or SA: Sample codes.</i>  (XPath FASCatalog/garComInfo/@endUse) [Optional]  - nota: <i>When used for garments, use only PR: Production or SA: Sample codes.</i></p>
EPC	<p>serial identifier used for tracing a physical item with RFID technology  - base type: string,  (XPath FASCatalog/Fbody/FCgroup/FCitem/packages/EPCList/EPC) 1-unbounded</p>
extendedDescription	<p>extended free text description. The content of the element must be unique, it might be translated and repeated into more languages (thus no more than one instance for each language). This element might contain HTML code (must be managed as CDATA)</p> <p>- base type: string,  (XPath FASCatalog/Fbody/FCgroup/FCitem/extendedDescription) 0-unbounded  - note: <i>Extended product description</i>  (XPath FASCatalog/Fbody/FCgroup/extendedDescription) 0-unbounded  - note: <i>group extended description</i></p>
fabric	<p>fabric number of the garment  - base type: string, max length: 15,  (XPath FASCatalog/Fbody/FCgroup/FCitem/fashionProd/garmentCode/garmentCodeB/fabric) 0-1  (XPath FASCatalog/Fbody/FCgroup/FCitem/fashionProd/garmentPartCode/fabric) 0-1  - note: <i>when a garment component, it should be the code assigned to the garment article</i></p>

@fax	<p>fax number of the contact person within a Party</p> <p>- base type: string, max length: 35,  (XPath FASCatalog/terms/trade/tradeLocation/person/@fax) [Optional]  (XPath FASCatalog/FHeader/supplier/person/@fax) [Optional]  (XPath FASCatalog/terms/transInfo/deliveryLocation/person/@fax) [Optional]  (XPath FASCatalog/FHeader/thirdParty/person/@fax) [Optional]  (XPath FASCatalog/FHeader/buyer/person/@fax) [Optional]  (XPath FASCatalog/terms/transInfo/despatchLocation/person/@fax) [Optional]</p>
@fibre	<p>type of fibre used in a textile product</p> <p>- base type: string, cod. table: T19  <a href="http://www.ebiz.enea.it/moda-ml/repository/codelist/draft/gc_T19.xml">http://www.ebiz.enea.it/moda-ml/repository/codelist/draft/gc_T19.xml</a>  (XPath FASCatalog/Fbody/FCgroup/FCitem/composition/garmentCompos/percCompos/@fibre) [Required]</p>
fileName	<p>unique identifier (name) of the file</p> <p>- base type: string, max length: 255,  (XPath FASCatalog/Fbody/FCgroup/FCitem/picture/attachment/fileName) 0-1  (XPath FASCatalog/FHeader/refDoc/attachment/fileName) 0-1  (XPath FASCatalog/Fbody/FCgroup/refDoc/attachment/fileName) 0-1  (XPath FASCatalog/FHeader/picture/attachment/fileName) 0-1  (XPath FASCatalog/Fbody/FCgroup/picture/attachment/fileName) 0-1  (XPath FASCatalog/Fbody/FCgroup/FCitem/refDoc/attachment/fileName) 0-1</p>
fillingCriterion	<p>the assortment criterion to fill the specified kind of package: it states the homogeneity criterion (eg: "model", "color", "size").</p> <p>- base type: string, cod. table: NT51  <a href="http://www.ebiz.enea.it/moda-ml/repository/codelist/draft/gc_NT51.xml">http://www.ebiz.enea.it/moda-ml/repository/codelist/draft/gc_NT51.xml</a>  (XPath FASCatalog/Fbody/FCgroup/FCitem/packages/fillingCriterion) 0-9</p>
@finDiscount	<p>financial discount rate applied for payment by the date specified</p> <p>- base type: decimal, min inclusive: 0, max inclusive: 100, fraction digits: 2,  (XPath FASCatalog/terms/payment/@finDiscount) [Optional]</p>
@finSurcharge	<p>financial surcharge rate applied for payment after the date specified</p> <p>- base type: decimal, min inclusive: 0, max inclusive: 100, fraction digits: 2,  (XPath FASCatalog/terms/payment/@finSurcharge) [Optional]</p>
@format	<p>the format of the binary content (examples xml, pdf, doc,...)</p> <p>- base type: string,  (XPath FASCatalog/Fbody/FCgroup/refDoc/attachment/binaryObject/@format) [Optional]  (XPath FASCatalog/Fbody/FCgroup/FCitem/picture/attachment/binaryObject/@format) [Optional]  (XPath FASCatalog/FHeader/picture/attachment/binaryObject/@format) [Optional]  (XPath FASCatalog/Fbody/FCgroup/FCitem/refDoc/attachment/binaryObject/@format) [Optional]  (XPath FASCatalog/FHeader/refDoc/attachment/binaryObject/@format) [Optional]  (XPath FASCatalog/Fbody/FCgroup/picture/attachment/binaryObject/@format) [Optional]</p>
formatCode	<p>the format of the external object (examples xml, pdf, doc,...)</p> <p>- base type: normalizedString,  (XPath FASCatalog/Fbody/FCgroup/refDoc/attachment/externalReference/formatCode) 0-1  (XPath FASCatalog/Fbody/FCgroup/FCitem/refDoc/attachment/externalReference/formatCode) 0-1  (XPath FASCatalog/FHeader/picture/attachment/externalReference/formatCode) 0-1  (XPath FASCatalog/Fbody/FCgroup/picture/attachment/externalReference/formatCode) 0-1  (XPath FASCatalog/FHeader/refDoc/attachment/externalReference/formatCode) 0-1  (XPath FASCatalog/Fbody/FCgroup/FCitem/picture/attachment/externalReference/formatCode) 0-1</p>
@garmentMarket	<p>market segment for the product</p> <p>- base type: string, min length: 0, max length: 255,  (XPath FASCatalog/Fbody/FCgroup/FCitem/marketPrice/catalogPrice/@garmentMarket) [Optional]</p>



garPackCode	<p>a code specifying the type of packaging used for the item.</p> <p>- base type: string,  (XPath FASCatalog/garComInfo/garPack/garPackCode) 1-1  (XPath FASCatalog/FCbody/FCgroup/garComInfo/garPack/garPackCode) 1-1  (XPath FASCatalog/FCbody/FCgroup/FCitem/garComInfo/garPack/garPackCode) 1-1  (XPath FASCatalog/FCbody/FCgroup/FCitem/packages/handlingChar/garPack/garPackCode) 1-1</p>
garPackText	<p>a free text specifying the type of packaging used for the item.</p> <p>- base type: string,  (XPath FASCatalog/garComInfo/garPack/garPackText) 1-1  (XPath FASCatalog/FCbody/FCgroup/FCitem/garComInfo/garPack/garPackText) 1-1  (XPath FASCatalog/FCbody/FCgroup/garComInfo/garPack/garPackText) 1-1  (XPath FASCatalog/FCbody/FCgroup/FCitem/packages/handlingChar/garPack/garPackText) 1-1</p>
geographicAreaCode	<p>code identifying a geographic area</p> <p>- base type: string, cod. table: T10  <a href="http://www.ebiz.enea.it/moda-ml/repository/codelist/draft/gc_T10.xml">http://www.ebiz.enea.it/moda-ml/repository/codelist/draft/gc_T10.xml</a>  (XPath FASCatalog/FCbody/FCgroup/FCitem/marketPrice/geographicArea/geographicAreaCode) 1-1</p>
geographicAreaText	<p>text identifying a geographic area</p> <p>- base type: string,  (XPath FASCatalog/FCbody/FCgroup/FCitem/marketPrice/geographicArea/geographicAreaText) 1-1 Best Practice</p>
@geoRefSystem	<p>georeference system adopted for the coordinate (in example wgs84 with decimal degree o degree with minute and seconds)</p> <p>- base type: string,  (XPath FASCatalog/FCheader/supplier/geoCoordinates/@geoRefSystem) [Optional]  (XPath FASCatalog/terms/transInfo/deliveryLocation/geoCoordinates/@geoRefSystem) [Optional]  (XPath FASCatalog/terms/transInfo/despatchLocation/geoCoordinates/@geoRefSystem) [Optional]  (XPath FASCatalog/FCheader/buyer/geoCoordinates/@geoRefSystem) [Optional]  (XPath FASCatalog/terms/trade/tradeLocation/geoCoordinates/@geoRefSystem) [Optional]  (XPath FASCatalog/FCheader/thirdParty/geoCoordinates/@geoRefSystem) [Optional]</p>
gPart	<p>code specifying the type of component or part of a fashion product (sleeve, neck, ...)</p> <p>- base type: string, cod. table: T48  <a href="http://www.ebiz.enea.it/moda-ml/repository/codelist/draft/gc_T48.xml">http://www.ebiz.enea.it/moda-ml/repository/codelist/draft/gc_T48.xml</a>  (XPath FASCatalog/FCbody/FCgroup/FCitem/fashionProd/garmentPartCode/gPart) 1-1</p>
grossWeight	<p>the gross weight, declared for transport or customs purpose</p> <p>- base type: decimal, min inclusive: 0, fraction digits: 2,  (XPath FASCatalog/FCbody/FCgroup/FCitem/packages/handlingChar/grossWeight) 0-1  (XPath FASCatalog/terms/transInfo/grossWeight) 0-1</p>
handlingType	<p>information to handle the item (eg "breakable").</p> <p>- base type: string,  (XPath FASCatalog/FCbody/FCgroup/FCitem/packages/handlingChar/handlingType) 0-1</p>
hashFootprint	<p>footprint obtained by applying an hashing algorithm</p> <p>- base type: string, max length: 80,  (XPath FASCatalog/FCbody/FCgroup/FCitem/picture/attachment/hashFootprint) 0-1  (XPath FASCatalog/FCheader/picture/attachment/hashFootprint) 0-1  (XPath FASCatalog/FCbody/FCgroup/picture/attachment/hashFootprint) 0-1  (XPath FASCatalog/FCbody/FCgroup/FCitem/refDoc/attachment/hashFootprint) 0-1  (XPath FASCatalog/FCheader/refDoc/attachment/hashFootprint) 0-1  (XPath FASCatalog/FCbody/FCgroup/refDoc/attachment/hashFootprint) 0-1</p>
@hashMethod	<p>type of used hashing algorithm</p> <p>- base type: string, max length: 80, cod. table: NT333  <a href="http://www.ebiz.enea.it/moda-ml/repository/codelist/draft/gc_NT333.xml">http://www.ebiz.enea.it/moda-ml/repository/codelist/draft/gc_NT333.xml</a></p>

	<p>(XPath FASCatalog/FCbody/FCgroup/refDoc/attachment/hashFootprint/@hashMethod) [Required]</p> <p>(XPath FASCatalog/FCbody/FCgroup/FCitem/picture/attachment/hashFootprint/@hashMethod) [Required]</p> <p>(XPath FASCatalog/FCbody/FCgroup/FCitem/refDoc/attachment/hashFootprint/@hashMethod) [Required]</p> <p>(XPath FASCatalog/FCheader/picture/attachment/hashFootprint/@hashMethod) [Required]</p> <p>(XPath FASCatalog/FCheader/refDoc/attachment/hashFootprint/@hashMethod) [Required]</p> <p>(XPath FASCatalog/FCbody/FCgroup/picture/attachment/hashFootprint/@hashMethod) [Required]</p>
height	<p>effective height of a specified object</p> <p>- base type: decimal, min inclusive: 0, fraction digits: 2, (XPath FASCatalog/FCbody/FCgroup/FCitem/productDim/height) 0-1 (XPath FASCatalog/FCbody/FCgroup/FCitem/picture/height) 0-1</p> <p>- note: <i>the 'um' attribute of this element must be 'E37' (pixel)</i> (XPath FASCatalog/FCbody/FCgroup/FCitem/packages/packageDim/height) 0-1 (XPath FASCatalog/FCbody/FCgroup/picture/height) 0-1</p> <p>- note: <i>the 'um' attribute of this element must be 'E37' (pixel)</i> (XPath FASCatalog/FCheader/picture/height) 0-1</p> <p>- note: <i>the 'um' attribute of this element must be 'E37' (pixel)</i></p>
id	<p>primary identification code of a Party; it is recommended to use an EORI number (with @numberingOrg= "EO") or the format: nation code (ISO 3166) + national tax code (i.e. VAT identification number ) with @numberingOrg= "MF"</p> <p>- base type: string, max length: 15, (XPath FASCatalog/FCheader/thirdParty/id) 1-1 (XPath FASCatalog/FCheader/buyer/id) 1-1 (XPath FASCatalog/FCheader/supplier/id) 1-1</p>
@idQualifier	<p>Qualification of the identifier.</p> <p>- base type: string, (XPath FASCatalog/FCheader/supplier/additionalIdentifier/@idQualifier) [Optional]</p> <p>- nota: <i>this attribute should be used when the numberingOrg attribute is not enough to declare the type of identifier</i> (XPath FASCatalog/FCbody/FCgroup/FCitem/fashionProd/csRange/sizeMatrix/sizeRow/itemsList/itemIdentification/serialN/@idQualifier) [Optional]</p> <p>- nota: <i>this attribute should be used when the numberingOrg attribute is not enough to declare the type of serial identifier</i> (XPath FASCatalog/FCheader/buyer/additionalIdentifier/@idQualifier) [Optional]</p> <p>- nota: <i>this attribute should be used when the numberingOrg attribute is not enough to declare the type of identifier</i></p>
incoTerm	<p>specification of the terms of trade (INCOTERMS)</p> <p>- base type: string, cod. table: T3 <a href="http://www.ebiz.enea.it/moda-ml/repository/codelist/draft/gc_T3.xml">http://www.ebiz.enea.it/moda-ml/repository/codelist/draft/gc_T3.xml</a> (XPath FASCatalog/terms/trade/incoTerm) 1-1</p>
incoTermText	<p>free text specifying the terms of trade (incoterm, location)</p> <p>- base type: string, max length: 250, (XPath FASCatalog/terms/trade/incoTermText) 1-1</p>
@isCharge	<p>Indicates if the element to which it refers is a charge (true = charge, false = allowance)</p> <p>- base type: boolean, (XPath FASCatalog/terms/allowanceCharge/@isCharge) [Optional] (XPath FASCatalog/FCbody/FCgroup/FCitem/allowanceCharge/@isCharge) [Optional] (XPath FASCatalog/FCbody/FCgroup/FCitem/marketPrice/allowanceCharge/@isCharge) [Optional] (XPath FASCatalog/FCbody/FCgroup/allowanceCharge/@isCharge) [Optional]</p>
@isURL	<p>it indicates if the referred element is an URL (true) or not (false)</p> <p>- base type: boolean, (XPath FASCatalog/FCbody/FCgroup/refDoc/attachment/externalReference/uri/@isURL) [Optional] [Default= true]</p> <p>- nota: <i>usage of URLs is recommended</i> (XPath FASCatalog/FCbody/FCgroup/FCitem/refDoc/</p>

	<p>attachment/blockChainReference/uri/@isURL) [Optional] [Default= true]</p> <p>- nota: <i>usage of URLs is recommended</i> (XPath FASCatalog/FCbody/FCgroup/FCitem/picture/attachment/externalReference/uri/@isURL) [Optional] [Default= true]</p> <p>- nota: <i>usage of URLs is recommended</i> (XPath FASCatalog/FCheader/refDoc/attachment/externalReference/uri/@isURL) [Optional] [Default= true]</p> <p>- nota: <i>usage of URLs is recommended</i> (XPath FASCatalog/FCbody/FCgroup/FCitem/refDoc/attachment/externalReference/uri/@isURL) [Optional] [Default= true]</p> <p>- nota: <i>usage of URLs is recommended</i> (XPath FASCatalog/FCheader/picture/attachment/blockChainReference/uri/@isURL) [Optional] [Default= true]</p> <p>- nota: <i>usage of URLs is recommended</i> (XPath FASCatalog/FCbody/FCgroup/FCitem/picture/attachment/blockChainReference/uri/@isURL) [Optional] [Default= true]</p> <p>- nota: <i>usage of URLs is recommended</i> (XPath FASCatalog/FCheader/picture/attachment/externalReference/uri/@isURL) [Optional] [Default= true]</p> <p>- nota: <i>usage of URLs is recommended</i> (XPath FASCatalog/FCbody/FCgroup/refDoc/attachment/blockChainReference/uri/@isURL) [Optional] [Default= true]</p> <p>- nota: <i>usage of URLs is recommended</i> (XPath FASCatalog/FCheader/refDoc/attachment/blockChainReference/uri/@isURL) [Optional] [Default= true]</p> <p>- nota: <i>usage of URLs is recommended</i> (XPath FASCatalog/FCbody/FCgroup/picture/attachment/blockChainReference/uri/@isURL) [Optional] [Default= true]</p> <p>- nota: <i>usage of URLs is recommended</i> (XPath FASCatalog/FCbody/FCgroup/picture/attachment/externalReference/uri/@isURL) [Optional] [Default= true]</p> <p>- nota: <i>usage of URLs is recommended</i></p>
itemID	<p>number of the line/item of the referenced document</p> <p>- base type: string, max length: 40, (XPath FASCatalog/FCbody/FCgroup/FCitem/refDoc/itemID) 0-1 (XPath FASCatalog/FCbody/FCgroup/refDoc/itemID) 0-1 (XPath FASCatalog/FCheader/refDoc/itemID) 0-1</p>
itemsPerPackage	<p>the quantity of items that can be contained in a package.</p> <p>- base type: decimal, (XPath FASCatalog/FCbody/FCgroup/FCitem/packages/itemsPerPackage) 0-1</p>
label	<p>indicates if the physical object specified has to be labelled</p> <p>- base type: boolean, (XPath FASCatalog/FCbody/FCgroup/FCitem/garComInfo/yarnPack/yarnReel/label) 0-1 (XPath FASCatalog/garComInfo/yarnPack/yarnInWrap/label) 0-1 (XPath FASCatalog/garComInfo/yarnPack/yarnReel/label) 0-1 (XPath FASCatalog/FCbody/FCgroup/FCitem/garComInfo/yarnPack/yarnInWrap/label) 0-1 (XPath FASCatalog/FCbody/FCgroup/FCitem/packages/handlingChar/yarnPack/yarnReel/label) 0-1 (XPath FASCatalog/FCbody/FCgroup/garComInfo/yarnPack/yarnInWrap/label) 0-1 (XPath FASCatalog/FCbody/FCgroup/garComInfo/yarnPack/yarnReel/label) 0-1 (XPath FASCatalog/FCbody/FCgroup/FCitem/packages/handlingChar/yarnPack/yarnInWrap/label) 0-1</p>
labelWrit	<p>text that must be written on the lable of a specified physical object when its customizati on is required</p> <p>- base type: string, max length: 350, (XPath FASCatalog/FCbody/FCgroup/garComInfo/yarnPack/yarnReel/labelWrit) 0-1 (XPath FASCatalog/FCbody/FCgroup/FCitem/packages/handlingChar/yarnPack/yarnReel/labelWrit) 0-1</p>

	<p>(XPath FASCatalog/FCbody/FCgroup/FCitem/packages/handlingChar/yarnPack/yarnInWrap/labelWrit) 0-1</p> <p>(XPath FASCatalog/FCbody/FCgroup/FCitem/garComInfo/yarnPack/yarnReel/labelWrit) 0-1</p> <p>(XPath FASCatalog/garComInfo/yarnPack/yarnReel/labelWrit) 0-1</p> <p>(XPath FASCatalog/garComInfo/yarnPack/yarnInWrap/labelWrit) 0-1</p> <p>(XPath FASCatalog/FCbody/FCgroup/garComInfo/yarnPack/yarnInWrap/labelWrit) 0-1</p> <p>(XPath FASCatalog/FCbody/FCgroup/FCitem/garComInfo/yarnPack/yarnInWrap/labelWrit) 0-1</p>
legalName	<p>legal name</p> <p>- base type: string, max length: 250,</p> <p>(XPath FASCatalog/terms/trade/tradeLocation/legalName) 0-1</p> <p>(XPath FASCatalog/FHeader/supplier/legalName) 0-1</p> <p>(XPath FASCatalog/FHeader/buyer/legalName) 0-1</p> <p>(XPath FASCatalog/terms/transInfo/despatchLocation/legalName) 0-1</p> <p>(XPath FASCatalog/terms/transInfo/deliveryLocation/legalName) 0-1</p> <p>(XPath FASCatalog/FHeader/thirdParty/legalName) 0-1</p>
legalRef	<p>legal reference of the duty or tax or fee category</p> <p>- base type: string,</p> <p>(XPath FASCatalog/FCbody/FCgroup/FCitem/marketPrice/allowanceCharge/dtScheme/legalRef) 0-1</p> <p>(XPath FASCatalog/terms/allowanceCharge/dtScheme/legalRef) 0-1</p> <p>(XPath FASCatalog/FCbody/FCgroup/allowanceCharge/dtScheme/legalRef) 0-1</p> <p>(XPath FASCatalog/FCbody/FCgroup/FCitem/allowanceCharge/dtScheme/legalRef) 0-1</p> <p>(XPath FASCatalog/FCbody/FCgroup/FCitem/dtScheme/legalRef) 0-1</p>
length	<p>effective length of a specified object</p> <p>- base type: decimal, min inclusive: 0, fraction digits: 2,</p> <p>(XPath FASCatalog/FCbody/FCgroup/FCitem/productDim/length) 1-1</p> <p>(XPath FASCatalog/FCbody/FCgroup/FCitem/packages/packageDim/length) 1-1</p> <p>- note: <i>here the maximum dimension must also be specified</i></p>
lineID	<p>unique identifier of the line item of the business document; it is set by the role that produces the document.</p> <p>- base type: string, max length: 30,</p> <p>(XPath FASCatalog/FCbody/FCgroup/FCitem/lineID) 0-1</p>
lineN	<p>number of the line item of the present message (xml document); it is set by the role that produces the document. Usually it is a progressive number, but not always.</p> <p>- base type: positiveInteger, min inclusive: 1, max inclusive: 9999,</p> <p>(XPath FASCatalog/FCbody/FCgroup/FCitem/lineN) 0-1</p>
@listName	<p>the name of the list of codes used to make an instance of the element (it might be thought as descriptive element, i.e. 'fabric printing technologies', or not, i.e. 'T264')</p> <p>- base type: string, max length: 40,</p> <p>(XPath FASCatalog/FCbody/FCgroup/FCitem/garmentCategory/artSubGroup/@listName) [Optional]</p> <p>- nota: <i>this attribute should always be used coupled with "numberingOrg"</i></p> <p>(XPath FASCatalog/garComInfo/productLine/@listName) [Optional]</p> <p>- nota: <i>this attribute should always be used coupled with "numberingOrg"</i></p> <p>(XPath FASCatalog/FCbody/FCgroup/FCitem/garmentCategory/artSex/@listName) [Optional]</p> <p>- nota: <i>this attribute should always be used coupled with "numberingOrg"</i></p> <p>(XPath FASCatalog/FHeader/season/@listName) [Optional]</p> <p>- nota: <i>this attribute should always be used coupled with "numberingOrg"</i></p> <p>(XPath FASCatalog/FCbody/FCgroup/FCitem/garmentCategory/artGroup/@listName) [Optional]</p> <p>- nota: <i>this attribute should always be used coupled with "numberingOrg"</i></p> <p>(XPath FASCatalog/FCbody/FCgroup/FCitem/brand/@listName) [Optional]</p> <p>- nota: <i>this attribute should always be used coupled with "numberingOrg"</i></p> <p>(XPath FASCatalog/FCbody/FCgroup/FCitem/productLine/@listName) [Optional]</p> <p>- nota: <i>this attribute should always be used coupled with "numberingOrg"</i></p> <p>(XPath FASCatalog/FCbody/FCgroup/FCitem/refDoc/season/@listName) [Optional]</p> <p>- nota: <i>this attribute should always be used coupled with "numberingOrg"</i></p> <p>(XPath FASCatalog/FCbody/FCgroup/FCitem/operationalCode/@listName) [Optional]</p> <p>- nota: <i>this attribute should always be used coupled with "numberingOrg"</i></p> <p>(XPath FASCatalog/FCbody/FCgroup/FCitem/fashionProd/</p>

	<p><b>csRange/sizeMatrix/sizeRow/drop/@listName) [Optional]</b>  - nota: <i>this attribute should always be used coupled with “numberingOrg”</i>  (XPath FASCatalog/FCbody/FCgroup/FCitem/fashionProd/</p> <p><b>csRange/sizeMatrix/sizeRow/additionalComponentCode/@listName) [Optional]</b>  - nota: <i>this attribute should always be used coupled with “numberingOrg”</i>  (XPath FASCatalog/terms/allowanceCharge/dtScheme/legalRef/@listName) [Optional]</p> <p>- nota: <i>this attribute should always be used coupled with “numberingOrg”</i>  (XPath FASCatalog/FCbody/FCgroup/FCitem/garComInfo/</p> <p><b>garPack/garPackCode/@listName) [Optional]</b>  - nota: <i>this attribute should always be used coupled with “numberingOrg”</i>  (XPath FASCatalog/FCbody/FCgroup/FCitem/fashionProd/</p> <p><b>csRange/sizeMatrix/sizeRow/itemsList/qualityLevel/@listName) [Optional]</b>  - nota: <i>this attribute should always be used coupled with “numberingOrg”</i>  (XPath FASCatalog/FCbody/FCgroup/FCitem/fashionProd/</p> <p><b>csRange/sizeMatrix/sizeRow/size/@listName) [Optional]</b>  - nota: <i>this attribute should always be used coupled with “numberingOrg”</i>  (XPath FASCatalog/FCbody/FCgroup/FCitem/fashionProd/</p> <p><b>csRange/color/@listName) [Optional]</b>  - nota: <i>this attribute should always be used coupled with “numberingOrg”</i>  (XPath FASCatalog/FCbody/FCgroup/FCitem/fashionProd/</p> <p><b>garmentCode/garmentCodeA/art/@listName) [Optional]</b>  - nota: <i>this attribute should always be used coupled with “numberingOrg”</i>  (XPath FASCatalog/FCbody/FCgroup/FCitem/fashionProd/</p> <p><b>garmentCode/garmentCodeB/artGroup/@listName) [Optional]</b>  - nota: <i>this attribute should always be used coupled with “numberingOrg”</i>  (XPath FASCatalog/FCbody/FCgroup/FCitem/fashionProd/</p> <p><b>csRange/drop/@listName) [Optional]</b>  - nota: <i>this attribute should always be used coupled with “numberingOrg”</i>  (XPath FASCatalog/FCbody/FCgroup/FCitem/fashionProd/</p> <p><b>csRange/garmentVariant/variantCode/@listName) [Optional]</b>  - nota: <i>this attribute should always be used coupled with “numberingOrg”</i>  (XPath FASCatalog/FCbody/FCgroup/FCitem/fashionProd/</p> <p><b>csRange/garmentVariant/variantType/@listName) [Optional]</b>  - nota: <i>this attribute should always be used coupled with “numberingOrg”</i>  (XPath FASCatalog/FCbody/FCgroup/FCitem/unitOfMeasure/@listName) [Optional] [Default= NT  7]</p> <p>(XPath FASCatalog/FCbody/FCgroup/FCitem/garComInfo/season/@listName) [Optional]</p> <p>- nota: <i>this attribute should always be used coupled with “numberingOrg”</i>  (XPath FASCatalog/FCbody/FCgroup/FCitem/allowanceCharge/</p> <p><b>dtScheme/legalRef/@listName) [Optional]</b>  - nota: <i>this attribute should always be used coupled with “numberingOrg”</i>  (XPath FASCatalog/FCheader/refDoc/season/@listName) [Optional]</p> <p>- nota: <i>this attribute should always be used coupled with “numberingOrg”</i>  (XPath FASCatalog/FCbody/FCgroup/FCitem/garComInfo/</p> <p><b>operationalCode/@listName) [Optional]</b>  - nota: <i>this attribute should always be used coupled with “numberingOrg”</i>  (XPath FASCatalog/FCbody/FCgroup/FCitem/garComInfo/</p> <p><b>productLine/@listName) [Optional]</b>  - nota: <i>this attribute should always be used coupled with “numberingOrg”</i>  (XPath FASCatalog/FCbody/FCgroup/FCitem/garComInfo/brand/@listName) [Optional]</p> <p>- nota: <i>this attribute should always be used coupled with “numberingOrg”</i>  (XPath FASCatalog/FCbody/FCgroup/FCitem/garComInfo/</p> <p><b>acsPack/acsPackCode/@listName) [Optional]</b>  - nota: <i>this attribute should always be used coupled with “numberingOrg”</i>  (XPath FASCatalog/FCbody/FCgroup/FCitem/measureConversion/</p> <p><b>unitOfTargetMeasure/@listName) [Optional] [Default= NT7]</b>  (XPath FASCatalog/FCbody/FCgroup/FCitem/measureConversion/</p> <p><b>unitOfSourceMeasure/@listName) [Optional] [Default= NT7]</b>  (XPath FASCatalog/FCbody/FCgroup/FCitem/marketPrice/</p> <p><b>allowanceCharge/dtScheme/legalRef/@listName) [Optional]</b>  - nota: <i>this attribute should always be used coupled with “numberingOrg”</i>  (XPath FASCatalog/FCbody/FCgroup/FCitem/packages/</p> <p><b>handlingChar/garPack/garPackCode/@listName) [Optional]</b>  - nota: <i>this attribute should always be used coupled with “numberingOrg”</i>  (XPath FASCatalog/FCbody/FCgroup/FCitem/packages/</p> <p><b>handlingChar/acsPack/acsPackCode/@listName) [Optional]</b>  - nota: <i>this attribute should always be used coupled with “numberingOrg”</i>  (XPath FASCatalog/FCbody/FCgroup/FCitem/fashionProd/</p> <p><b>garmentCode/garmentCodeB/size/@listName) [Optional]</b>  - nota: <i>this attribute should always be used coupled with “numberingOrg”</i>  (XPath FASCatalog/FCbody/FCgroup/FCitem/fashionProd/</p>
--	---

	<p><b>texCode/art/@listName) [Optional]</b></p> <p>- nota: <i>this attribute should always be used coupled with “numberingOrg”</i> (XPath FASCatalog/FCbody/FCgroup/FCitem/fashionProd/ yarnCode/color/@listName) [Optional]</p> <p>- nota: <i>this attribute should always be used coupled with “numberingOrg”</i> (XPath FASCatalog/FCbody/FCgroup/FCitem/fashionProd/ yarnCode/art/@listName) [Optional]</p> <p>- nota: <i>this attribute should always be used coupled with “numberingOrg”</i> (XPath FASCatalog/garComInfo/season/@listName) [Optional]</p> <p>- nota: <i>this attribute should always be used coupled with “numberingOrg”</i> (XPath FASCatalog/FCbody/FCgroup/FCitem/fashionProd/ texCode/color/@listName) [Optional]</p> <p>- nota: <i>this attribute should always be used coupled with “numberingOrg”</i> (XPath FASCatalog/FCbody/FCgroup/FCitem/fashionProd/ texCode/pattern/@listName) [Optional]</p> <p>- nota: <i>this attribute should always be used coupled with “numberingOrg”</i> (XPath FASCatalog/garComInfo/brand/@listName) [Optional]</p> <p>- nota: <i>this attribute should always be used coupled with “numberingOrg”</i> (XPath FASCatalog/FCbody/FCgroup/FCitem/garmentCategory/ goodsClassification/macroClass/@listName) [Optional]</p> <p>- nota: <i>this attribute should always be used coupled with “numberingOrg”</i> (XPath FASCatalog/FCbody/FCgroup/FCitem/garmentCategory/ season/@listName) [Optional]</p> <p>- nota: <i>this attribute should always be used coupled with “numberingOrg”</i> (XPath FASCatalog/FCbody/FCgroup/FCitem/fashionProd/ additionalComponentCode/@listName) [Optional]</p> <p>- nota: <i>this attribute should always be used coupled with “numberingOrg”</i> (XPath FASCatalog/FCbody/FCgroup/FCitem/garmentCategory/ goodsClassification/subClass/@listName) [Optional]</p> <p>- nota: <i>this attribute should always be used coupled with “numberingOrg”</i> (XPath FASCatalog/FCbody/FCgroup/FCitem/garmentCategory/ goodsClassification/class/@listName) [Optional]</p> <p>- nota: <i>this attribute should always be used coupled with “numberingOrg”</i> (XPath FASCatalog/FCbody/FCgroup/FCitem/fashionProd/ acsCode/art/@listName) [Optional]</p> <p>- nota: <i>this attribute should always be used coupled with “numberingOrg”</i> (XPath FASCatalog/FCbody/FCgroup/FCitem/fashionProd/ garmentCode/garmentCodeB/color/@listName) [Optional]</p> <p>- nota: <i>this attribute should always be used coupled with “numberingOrg”</i> (XPath FASCatalog/FCbody/FCgroup/FCitem/fashionProd/ garmentCode/garmentCodeB/fabric/@listName) [Optional]</p> <p>- nota: <i>this attribute should always be used coupled with “numberingOrg”</i> (XPath FASCatalog/FCbody/FCgroup/FCitem/fashionProd/ garmentCode/garmentCodeB/mod/@listName) [Optional]</p> <p>- nota: <i>this attribute should always be used coupled with “numberingOrg”</i> (XPath FASCatalog/FCbody/FCgroup/FCitem/fashionProd/ garmentCode/garmentCodeB/drop/@listName) [Optional]</p> <p>- nota: <i>this attribute should always be used coupled with “numberingOrg”</i> (XPath FASCatalog/FCbody/FCgroup/FCitem/fashionProd/ garmentCode/garmentCodeB/garmentVariant/variantCode/@listName) [Optional]</p> <p>- nota: <i>this attribute should always be used coupled with “numberingOrg”</i> (XPath FASCatalog/FCbody/FCgroup/FCitem/fashionProd/ garmentCode/garmentCodeB/garmentVariant/variantType/@listName) [Optional]</p> <p>- nota: <i>this attribute should always be used coupled with “numberingOrg”</i> (XPath FASCatalog/FCbody/FCgroup/FCitem/fashionProd/ garmentPartCode/mod/@listName) [Optional]</p> <p>- nota: <i>this attribute should always be used coupled with “numberingOrg”</i> (XPath FASCatalog/FCbody/FCgroup/FCitem/fashionProd/ acsCode/color/@listName) [Optional]</p> <p>- nota: <i>this attribute should always be used coupled with “numberingOrg”</i> (XPath FASCatalog/FCbody/FCgroup/FCitem/fashionProd/ acsCode/pattern/@listName) [Optional]</p> <p>- nota: <i>this attribute should always be used coupled with “numberingOrg”</i> (XPath FASCatalog/FCbody/FCgroup/FCitem/fashionProd/ garmentPartCode/size/@listName) [Optional]</p> <p>- nota: <i>this attribute should always be used coupled with “numberingOrg”</i> (XPath FASCatalog/FCbody/FCgroup/FCitem/fashionProd/ garmentPartCode/color/@listName) [Optional]</p>
--	--

	<ul style="list-style-type: none"> <li>- nota: <i>this attribute should always be used coupled with “numberingOrg”</i> (XPath FASCatalog/FCbody/FCgroup/FCitem/fashionProd/ garmentPartCode/fabric/@listName) [Optional]</li> <li>- nota: <i>this attribute should always be used coupled with “numberingOrg”</i> (XPath FASCatalog/FCbody/FCgroup/refDoc/season/@listName) [Optional]</li> <li>- nota: <i>this attribute should always be used coupled with “numberingOrg”</i> (XPath FASCatalog/FCbody/FCgroup/garComInfo/operationalCode/@listName) [Optional]</li> <li>- nota: <i>this attribute should always be used coupled with “numberingOrg”</i> (XPath FASCatalog/FCbody/FCgroup/artGroup/@listName) [Optional]</li> <li>- nota: <i>this attribute should always be used coupled with “numberingOrg”</i> (XPath FASCatalog/FCbody/FCgroup/garComInfo/garPack/ garPackCode/@listName) [Optional]</li> <li>- nota: <i>this attribute should always be used coupled with “numberingOrg”</i> (XPath FASCatalog/FCbody/FCgroup/garComInfo/productLine/@listName) [Optional]</li> <li>- nota: <i>this attribute should always be used coupled with “numberingOrg”</i> (XPath FASCatalog/FCbody/FCgroup/garComInfo/season/@listName) [Optional]</li> <li>- nota: <i>this attribute should always be used coupled with “numberingOrg”</i> (XPath FASCatalog/FCbody/FCgroup/allowanceCharge/ dtScheme/legalRef/@listName) [Optional]</li> <li>- nota: <i>this attribute should always be used coupled with “numberingOrg”</i> (XPath FASCatalog/FCbody/FCgroup/garComInfo/acsPack/ acsPackCode/@listName) [Optional]</li> <li>- nota: <i>this attribute should always be used coupled with “numberingOrg”</i> (XPath FASCatalog/FCbody/FCgroup/garComInfo/brand/@listName) [Optional]</li> <li>- nota: <i>this attribute should always be used coupled with “numberingOrg”</i> (XPath FASCatalog/garComInfo/operationalCode/@listName) [Optional]</li> <li>- nota: <i>this attribute should always be used coupled with “numberingOrg”</i> (XPath FASCatalog/garComInfo/acsPack/acsPackCode/@listName) [Optional]</li> <li>- nota: <i>this attribute should always be used coupled with “numberingOrg”</i> (XPath FASCatalog/FCbody/FCgroup/FCitem/dtScheme/legalRef/@listName) [Optional]</li> <li>- nota: <i>this attribute should always be used coupled with “numberingOrg”</i> (XPath FASCatalog/garComInfo/garPack/garPackCode/@listName) [Optional]</li> <li>- nota: <i>this attribute should always be used coupled with “numberingOrg”</i></li> </ul>
<i>@listVersion</i>	<p>it specifies the version of the list of codes used to make an instance of the element</p> <ul style="list-style-type: none"> <li>- base type: string, max length: 6, (XPath FASCatalog/FCbody/FCgroup/FCitem/fashionProd/ texCode/pattern/@listVersion) [Optional]</li> <li>- nota: <i>this attribute should always be used coupled with “numberingOrg” and “listName”</i> (XPath FASCatalog/FCbody/FCgroup/garComInfo/season/@listVersion) [Optional]</li> <li>- nota: <i>this attribute should always be used coupled with “numberingOrg” and “listName”</i> (XPath FASCatalog/garComInfo/season/@listVersion) [Optional]</li> <li>- nota: <i>this attribute should always be used coupled with “numberingOrg” and “listName”</i> (XPath FASCatalog/FCbody/FCgroup/FCitem/fashionProd/ texCode/art/@listVersion) [Optional]</li> <li>- nota: <i>this attribute should always be used coupled with “numberingOrg” and “listName”</i> (XPath FASCatalog/FCbody/FCgroup/FCitem/brand/@listVersion) [Optional]</li> <li>- nota: <i>this attribute should always be used coupled with “numberingOrg” and “listName”</i> (XPath FASCatalog/FCbody/FCgroup/FCitem/fashionProd/ yarnCode/color/@listVersion) [Optional]</li> <li>- nota: <i>this attribute should always be used coupled with “numberingOrg” and “listName”</i> (XPath FASCatalog/FCbody/FCgroup/FCitem/fashionProd/ texCode/color/@listVersion) [Optional]</li> <li>- nota: <i>this attribute should always be used coupled with “numberingOrg” and “listName”</i> (XPath FASCatalog/FCbody/FCgroup/FCitem/fashionProd/ garmentPartCode/mod/@listVersion) [Optional]</li> <li>- nota: <i>this attribute should always be used coupled with “numberingOrg” and “listName”</i> (XPath FASCatalog/FCbody/FCgroup/FCitem/fashionProd/ garmentPartCode/fabric/@listVersion) [Optional]</li> <li>- nota: <i>this attribute should always be used coupled with “numberingOrg” and “listName”</i></li> </ul>

	<p>(XPath FASCatalog/FCbody/FCgroup/FCitem/dtScheme/legalRef/@listVersion) [Optional]  - nota: this attribute should always be used coupled with “numberingOrg” and “listName”</p> <p>(XPath FASCatalog/FCbody/FCgroup/FCitem/fashionProd/acsCode/color/@listVersion) [Optional]  - nota: this attribute should always be used coupled with “numberingOrg” and “listName”</p> <p>(XPath FASCatalog/FCbody/FCgroup/allowanceCharge/dtScheme/legalRef/@listVersion) [Optional]  - nota: this attribute should always be used coupled with “numberingOrg” and “listName”</p> <p>(XPath FASCatalog/FCbody/FCgroup/FCitem/fashionProd/acsCode/art/@listVersion) [Optional]  - nota: this attribute should always be used coupled with “numberingOrg” and “listName”</p> <p>(XPath FASCatalog/FCbody/FCgroup/FCitem/fashionProd/acsCode/pattern/@listVersion) [Optional]  - nota: this attribute should always be used coupled with “numberingOrg” and “listName”</p> <p>(XPath FASCatalog/FCbody/FCgroup/FCitem/fashionProd/yarnCode/art/@listVersion) [Optional]  - nota: this attribute should always be used coupled with “numberingOrg” and “listName”</p> <p>(XPath FASCatalog/garComInfo/brand/@listVersion) [Optional]  - nota: this attribute should always be used coupled with “numberingOrg” and “listName”</p> <p>(XPath FASCatalog/FCbody/FCgroup/FCitem/garmentCategory/artSex/@listVersion) [Optional]  - nota: this attribute should always be used coupled with “numberingOrg” and “listName”</p> <p>(XPath FASCatalog/FCbody/FCgroup/FCitem/garmentCategory/season/@listVersion) [Optional]  - nota: this attribute should always be used coupled with “numberingOrg” and “listName”</p> <p>(XPath FASCatalog/FCbody/FCgroup/garComInfo/operationalCode/@listVersion) [Optional]  - nota: this attribute should always be used coupled with “numberingOrg” and “listName”</p> <p>(XPath FASCatalog/FCbody/FCgroup/FCitem/garmentCategory/artGroup/@listVersion) [Optional]  - nota: this attribute should always be used coupled with “numberingOrg” and “listName”</p> <p>(XPath FASCatalog/FCbody/FCgroup/FCitem/garmentCategory/artSubGroup/@listVersion) [Optional]  - nota: this attribute should always be used coupled with “numberingOrg” and “listName”</p> <p>(XPath FASCatalog/garComInfo/operationalCode/@listVersion) [Optional]  - nota: this attribute should always be used coupled with “numberingOrg” and “listName”</p> <p>(XPath FASCatalog/FCbody/FCgroup/FCitem/garmentCategory/goodsClassification/macroClass/@listVersion) [Optional]  - nota: this attribute should always be used coupled with “numberingOrg” and “listName”</p> <p>(XPath FASCatalog/FCbody/FCgroup/FCitem/fashionProd/additionalComponentCode/@listVersion) [Optional]  - nota: this attribute should always be used coupled with “numberingOrg” and “listName”</p> <p>(XPath FASCatalog/FCbody/FCgroup/garComInfo/brand/@listVersion) [Optional]  - nota: this attribute should always be used coupled with “numberingOrg” and “listName”</p> <p>(XPath FASCatalog/FCbody/FCgroup/FCitem/productLine/@listVersion) [Optional]  - nota: this attribute should always be used coupled with “numberingOrg” and “listName”</p> <p>(XPath FASCatalog/FCbody/FCgroup/FCitem/garmentCategory/goodsClassification/subClass/@listVersion) [Optional]  - nota: this attribute should always be used coupled with “numberingOrg” and “listName”</p> <p>(XPath FASCatalog/FCbody/FCgroup/garComInfo/productLine/@listVersion) [Optional]  - nota: this attribute should always be used coupled with “numberingOrg” and “listName”</p>
--	---



e”  
 (XPath FASCatalog/FCbody/FCgroup/FCitem/garmentCategory/  
 goodsClassification/class/@listVersion) [Optional]  
 - nota: this attribute should always be used coupled with “numberingOrg” and “listName”

e”  
 (XPath FASCatalog/FCbody/FCgroup/FCitem/operationalCode/@listVersion) [Optional]  
 - nota: this attribute should always be used coupled with “numberingOrg” and “listName”

e”  
 (XPath FASCatalog/FCbody/FCgroup/FCitem/fashionProd/  
 garmentPartCode/color/@listVersion) [Optional]  
 - nota: this attribute should always be used coupled with “numberingOrg” and “listName”

e”  
 (XPath FASCatalog/FCbody/FCgroup/refDoc/season/@listVersion) [Optional]  
 - nota: this attribute should always be used coupled with “numberingOrg” and “listName”

e”  
 (XPath FASCatalog/FCbody/FCgroup/FCitem/packages/  
 handlingChar/acsPack/acsPackCode/@listVersion) [Optional]  
 - nota: this attribute should always be used coupled with “numberingOrg” and “listName”

e”  
 (XPath FASCatalog/FCbody/FCgroup/artGroup/@listVersion) [Optional]  
 - nota: this attribute should always be used coupled with “numberingOrg” and “listName”

e”  
 (XPath FASCatalog/FCbody/FCgroup/FCitem/packages/  
 handlingChar/garPack/garPackCode/@listVersion) [Optional]  
 - nota: this attribute should always be used coupled with “numberingOrg” and “listName”

e”  
 (XPath FASCatalog/FCbody/FCgroup/FCitem/garComInfo/  
 acsPack/acsPackCode/@listVersion) [Optional]  
 - nota: this attribute should always be used coupled with “numberingOrg” and “listName”

e”  
 (XPath FASCatalog/FCbody/FCgroup/FCitem/unitOfMeasure/@listVersion) [Optional]  
 (XPath FASCatalog/FCbody/FCgroup/FCitem/fashionProd/  
 csRange/sizeMatrix/sizeRow/itemsList/qualityLevel/@listVersion) [Optional]  
 - nota: this attribute should always be used coupled with “numberingOrg” and “listName”

e”  
 (XPath FASCatalog/FCbody/FCgroup/FCitem/measureConversion/  
 unitOfTargetMeasure/@listVersion) [Optional]  
 (XPath FASCatalog/FCbody/FCgroup/FCitem/measureConversion/  
 unitOfSourceMeasure/@listVersion) [Optional]  
 (XPath FASCatalog/FCbody/FCgroup/FCitem/garComInfo/brand/@listVersion) [Optional]  
 - nota: this attribute should always be used coupled with “numberingOrg” and “listName”

e”  
 (XPath FASCatalog/FCbody/FCgroup/FCitem/garComInfo/season/@listVersion) [Optional]  
 - nota: this attribute should always be used coupled with “numberingOrg” and “listName”

e”  
 (XPath FASCatalog/FCbody/FCgroup/FCitem/garComInfo/  
 operationalCode/@listVersion) [Optional]  
 - nota: this attribute should always be used coupled with “numberingOrg” and “listName”

e”  
 (XPath FASCatalog/FCbody/FCgroup/FCitem/garComInfo/  
 productLine/@listVersion) [Optional]  
 - nota: this attribute should always be used coupled with “numberingOrg” and “listName”

e”  
 (XPath FASCatalog/FCbody/FCgroup/FCitem/allowanceCharge/  
 dtScheme/legalRef/@listVersion) [Optional]  
 - nota: this attribute should always be used coupled with “numberingOrg” and “listName”

e”  
 (XPath FASCatalog/FCheader/refDoc/season/@listVersion) [Optional]  
 - nota: this attribute should always be used coupled with “numberingOrg” and “listName”

e”  
 (XPath FASCatalog/FCbody/FCgroup/FCitem/marketPrice/  
 allowanceCharge/dtScheme/legalRef/@listVersion) [Optional]  
 - nota: this attribute should always be used coupled with “numberingOrg” and “listName”

e”  
 (XPath FASCatalog/garComInfo/acsPack/acsPackCode/@listVersion) [Optional]  
 - nota: this attribute should always be used coupled with “numberingOrg” and “listName”

e”  
 (XPath FASCatalog/garComInfo/garPack/garPackCode/@listVersion) [Optional]  
 - nota: this attribute should always be used coupled with “numberingOrg” and “listName”

e”

	<p>(XPath FASCatalog/FCbody/FCgroup/FCitem/fashionProd/csRange/sizeMatrix/sizeRow/size/@listVersion) [Optional]  - nota: this attribute should always be used coupled with "numberingOrg" and "listName"</p> <p>(XPath FASCatalog/FCbody/FCgroup/FCitem/fashionProd/garmentCode/garmentCodeB/drop/@listVersion) [Optional]  - nota: this attribute should always be used coupled with "numberingOrg" and "listName"</p> <p>(XPath FASCatalog/FCbody/FCgroup/FCitem/fashionProd/garmentCode/garmentCodeB/garmentVariant/variantCode/@listVersion) [Optional]  - nota: this attribute should always be used coupled with "numberingOrg" and "listName"</p> <p>(XPath FASCatalog/FCbody/FCgroup/FCitem/fashionProd/garmentCode/garmentCodeB/artGroup/@listVersion) [Optional]  - nota: this attribute should always be used coupled with "numberingOrg" and "listName"</p> <p>(XPath FASCatalog/FCbody/FCgroup/FCitem/fashionProd/garmentCode/garmentCodeB/size/@listVersion) [Optional]  - nota: this attribute should always be used coupled with "numberingOrg" and "listName"</p> <p>(XPath FASCatalog/FCbody/FCgroup/FCitem/fashionProd/garmentCode/garmentCodeB/garmentVariant/variantType/@listVersion) [Optional]  - nota: this attribute should always be used coupled with "numberingOrg" and "listName"</p> <p>(XPath FASCatalog/FCbody/FCgroup/FCitem/fashionProd/garmentCode/garmentCodeB/mod/@listVersion) [Optional]  - nota: this attribute should always be used coupled with "numberingOrg" and "listName"</p> <p>(XPath FASCatalog/FCbody/FCgroup/FCitem/fashionProd/garmentPartCode/size/@listVersion) [Optional]  - nota: this attribute should always be used coupled with "numberingOrg" and "listName"</p> <p>(XPath FASCatalog/FCbody/FCgroup/FCitem/fashionProd/garmentCode/garmentCodeB/color/@listVersion) [Optional]  - nota: this attribute should always be used coupled with "numberingOrg" and "listName"</p> <p>(XPath FASCatalog/FCbody/FCgroup/FCitem/fashionProd/garmentCode/garmentCodeB/fabric/@listVersion) [Optional]  - nota: this attribute should always be used coupled with "numberingOrg" and "listName"</p> <p>(XPath FASCatalog/FCbody/FCgroup/FCitem/fashionProd/csRange/drop/@listVersion) [Optional]  - nota: this attribute should always be used coupled with "numberingOrg" and "listName"</p> <p>(XPath FASCatalog/FCbody/FCgroup/FCitem/fashionProd/csRange/garmentVariant/variantCode/@listVersion) [Optional]  - nota: this attribute should always be used coupled with "numberingOrg" and "listName"</p> <p>(XPath FASCatalog/FCbody/FCgroup/FCitem/fashionProd/csRange/sizeMatrix/sizeRow/drop/@listVersion) [Optional]  - nota: this attribute should always be used coupled with "numberingOrg" and "listName"</p> <p>(XPath FASCatalog/FCbody/FCgroup/FCitem/fashionProd/csRange/sizeMatrix/sizeRow/additionalComponentCode/@listVersion) [Optional]  - nota: this attribute should always be used coupled with "numberingOrg" and "listName"</p> <p>(XPath FASCatalog/FCbody/FCgroup/FCitem/fashionProd/csRange/garmentVariant/variantType/@listVersion) [Optional]  - nota: this attribute should always be used coupled with "numberingOrg" and "listName"</p> <p>(XPath FASCatalog/FCbody/FCgroup/FCitem/fashionProd/garmentCode/garmentCodeA/art/@listVersion) [Optional]  - nota: this attribute should always be used coupled with "numberingOrg" and "listName"</p> <p>(XPath FASCatalog/FCbody/FCgroup/FCitem/garComInfo/garPack/garPackCode/@listVersion) [Optional]  - nota: this attribute should always be used coupled with "numberingOrg" and "listName"</p>
--	---

	<p>e”  (XPath FASCatalog/terms/allowanceCharge/dtScheme/legalRef/@listVersion) [Optional]  - nota: this attribute should always be used coupled with “numberingOrg” and “listName”</p> <p>e”  (XPath FASCatalog/FCbody/FCgroup/FCitem/fashionProductsRange/color/@listVersion) [Optional]  - nota: this attribute should always be used coupled with “numberingOrg” and “listName”</p> <p>e”  (XPath FASCatalog/FCheader/season/@listVersion) [Optional]  - nota: this attribute should always be used coupled with “numberingOrg” and “listName”</p> <p>e”  (XPath FASCatalog/FCbody/FCgroup/garComInfo/acsPack/acsPackCode/@listVersion) [Optional]  - nota: this attribute should always be used coupled with “numberingOrg” and “listName”</p> <p>e”  (XPath FASCatalog/FCbody/FCgroup/garComInfo/garPack/garPackCode/@listVersion) [Optional]  - nota: this attribute should always be used coupled with “numberingOrg” and “listName”</p> <p>e”  (XPath FASCatalog/FCbody/FCgroup/FCitem/refDoc/season/@listVersion) [Optional]  - nota: this attribute should always be used coupled with “numberingOrg” and “listName”</p> <p>e”  (XPath FASCatalog/garComInfo/productLine/@listVersion) [Optional]  - nota: this attribute should always be used coupled with “numberingOrg” and “listName”</p>
@ln	<p>Language code.  - base type: string, cod. table: NT60  <a href="http://www.ebiz.enea.it/moda-ml/repository/codelist/draft/gc_NT60.xml">http://www.ebiz.enea.it/moda-ml/repository/codelist/draft/gc_NT60.xml</a>  (XPath FASCatalog/FCbody/FCgroup/picture/title/@ln) [Optional]  (XPath FASCatalog/FCbody/FCgroup/FCitem/packages/handlingChar/handlingType/@ln) [Optional]  (XPath FASCatalog/FCbody/FCgroup/FCitem/fashionProd/yarnCode/description/@ln) [Optional]  (XPath FASCatalog/FCbody/FCgroup/FCitem/packages/description/@ln) [Optional]  (XPath FASCatalog/FCbody/FCgroup/picture/description/@ln) [Optional]  (XPath FASCatalog/FCbody/FCgroup/description/@ln) [Optional]  (XPath FASCatalog/FCbody/FCgroup/FCitem/picture/title/@ln) [Optional]  (XPath FASCatalog/FCbody/FCgroup/FCitem/extendedDescription/@ln) [Optional]  (XPath FASCatalog/FCbody/FCgroup/FCitem/fashionProd/garmentPartCode/description/@ln) [Optional]  (XPath FASCatalog/FCbody/FCgroup/extendedDescription/@ln) [Optional]  (XPath FASCatalog/FCbody/FCgroup/FCitem/fashionProd/acsCode/description/@ln) [Optional]  (XPath FASCatalog/FCbody/FCgroup/FCitem/picture/alternativeText/@ln) [Optional]  (XPath FASCatalog/FCheader/picture/alternativeText/@ln) [Optional]  (XPath FASCatalog/FCbody/FCgroup/FCitem/picture/description/@ln) [Optional]  (XPath FASCatalog/FCbody/FCgroup/FCitem/fashionProd/garmentCode/garmentCodeA/description/@ln) [Optional]  (XPath FASCatalog/FCheader/picture/description/@ln) [Optional]  (XPath FASCatalog/FCbody/FCgroup/FCitem/fashionProd/garmentCode/garmentCodeB/description/@ln) [Optional]  (XPath FASCatalog/FCheader/picture/title/@ln) [Optional]  (XPath FASCatalog/FCbody/FCgroup/picture/alternativeText/@ln) [Optional]  (XPath FASCatalog/FCbody/FCgroup/FCitem/composition/description/@ln) [Optional]  (XPath FASCatalog/FCbody/FCgroup/FCitem/fashionProd/texCode/description/@ln) [Optional]</p>
location	<p>specification of a location. It can be represented by an identification code (preferable) or a short text (not recommended). For example a GLN code that requires to assign the value "GLN" to the attribute @LRI.  - base type: string, max length: 128,  (XPath FASCatalog/terms/trade/tradeLocation/location) 0-1  - note: Use this element to specify a numeric ID of the location, for example a GLN code (in this case @SchemeID='LRI'='GLN')  (XPath FASCatalog/terms/transInfo/deliveryLocation/location) 0-1  - note: Use this element only to indicate an identification code of this place.</p>

	<p>(XPath FASCatalog/terms/trade/location) 0-1</p> <p>- note: code number of the place to which the INCOTERM applies</p> <p>(XPath FASCatalog/terms/transInfo/despatchLocation/location) 0-1</p> <p>- note: Use this element to specify a numeric ID of the location, for example a GLN code (in this case @SchemeID='GS1 GLN')</p>
@logo	<p>company logo (URL of the image jpeg or gif). It is recommended that the width of the image does not exceed 640 pixel.</p> <p>- base type: string, max length: 255,</p> <p>(XPath FASCatalog/FHeader/supplier/@logo) [Optional]</p> <p>(XPath FASCatalog/FHeader/buyer/@logo) [Optional]</p>
@LRI	<p>issuer of the identifier (or identification system) of a location.</p> <p>- base type: string, cod. table: NT3</p> <p><a href="http://www.ebiz.enea.it/moda-ml/repository/codelist/draft/gc_NT3.xml">http://www.ebiz.enea.it/moda-ml/repository/codelist/draft/gc_NT3.xml</a></p> <p>(XPath FASCatalog/terms/transInfo/despatchLocation/location/@LRI) [Optional]</p> <p>(XPath FASCatalog/terms/trade/location/@LRI) [Optional]</p> <p>(XPath FASCatalog/terms/transInfo/deliveryLocation/location/@LRI) [Optional]</p> <p>(XPath FASCatalog/terms/trade/tradeLocation/location/@LRI) [Optional]</p>
macroClass	<p>a code indicating the category (macro-class, class or sub-class) of a commodity classification system the article belongs to.</p> <p>- base type: string,</p> <p>(XPath FASCatalog/FCbody/FCgroup/FCitem/garmentCategory/goodsClassification/macroClass) 0-1</p>
@materialSource	<p>Indicates whether the material is virgin or comes from recycling or reuse processes</p> <p>- base type: string, cod. table: T306</p> <p><a href="http://www.ebiz.enea.it/moda-ml/repository/codelist/draft/gc_T306.xml">http://www.ebiz.enea.it/moda-ml/repository/codelist/draft/gc_T306.xml</a></p> <p>(XPath FASCatalog/FCbody/FCgroup/FCitem/composition/garmentCompos/percCompos/@materialSource) [Optional]</p>
@maxQty	<p>maximum product quantity</p> <p>- base type: decimal, min inclusive: 0, fraction digits: 2,</p> <p>(XPath FASCatalog/FCbody/FCgroup/allowanceCharge/@maxQty) [Optional]</p> <p>- nota: maximum quantity of product for the application of this allowance or charge</p> <p>(XPath FASCatalog/terms/allowanceCharge/@maxQty) [Optional]</p> <p>- nota: maximum quantity of product for the application of this allowance or charge</p> <p>(XPath FASCatalog/FCbody/FCgroup/FCitem/marketPrice/allowanceCharge/@maxQty) [Optional]</p> <p>- nota: maximum quantity of product for the application of this allowance or charge</p> <p>(XPath FASCatalog/FCbody/FCgroup/FCitem/allowanceCharge/@maxQty) [Optional]</p> <p>- nota: maximum quantity of product for the application of this allowance or charge</p> <p>(XPath FASCatalog/FCbody/FCgroup/FCitem/marketPrice/catalogPrice/@maxQty) [Optional]</p> <p>- nota: maximum quantity of product for the application of this price</p>
@measureQualifier	<p>Unit of measure qualifier.</p> <p>- base type: string,</p> <p>(XPath FASCatalog/FCbody/FCgroup/FCitem/unitOfMeasure/@measureQualifier) [Optional]</p> <p>(XPath FASCatalog/FCbody/FCgroup/FCitem/measureConversion/unitOfSourceMeasure/@measureQualifier) [Optional]</p> <p>(XPath FASCatalog/FCbody/FCgroup/FCitem/measureConversion/unitOfTargetMeasure/@measureQualifier) [Optional]</p>
@mime	<p>the mime type of the binary object</p> <p>- base type: normalizedString,</p> <p>(XPath FASCatalog/FCbody/FCgroup/FCitem/picture/attachment/binaryObject/@mime) [Optional]</p> <p>(XPath FASCatalog/FCbody/FCgroup/FCitem/refDoc/attachment/binaryObject/@mime) [Optional]</p> <p>(XPath FASCatalog/FHeader/picture/attachment/binaryObject/@mime) [Optional]</p> <p>(XPath FASCatalog/FCbody/FCgroup/refDoc/attachment/binaryObject/@mime) [Optional]</p> <p>(XPath FASCatalog/FCbody/FCgroup/picture/attachment/binaryObject/@mime) [Optional]</p> <p>(XPath FASCatalog/FHeader/refDoc/attachment/binaryObject/@mime) [Optional]</p>
mimeCode	mime type of the external object

	<p>- base type: normalizedString, (XPath <a href="#">FASCatalog/FCheader/refDoc/attachment/externalReference/mimeType</a>) 0-1 Best Practice</p> <p>(XPath <a href="#">FASCatalog/FCbody/FCgroup/FCitem/refDoc/attachment/externalReference/mimeType</a>) 0-1 Best Practice</p> <p>(XPath <a href="#">FASCatalog/FCheader/picture/attachment/externalReference/mimeType</a>) 0-1 Best Practice</p> <p>(XPath <a href="#">FASCatalog/FCbody/FCgroup/refDoc/attachment/externalReference/mimeType</a>) 0-1 Best Practice</p> <p>(XPath <a href="#">FASCatalog/FCbody/FCgroup/FCitem/picture/attachment/externalReference/mimeType</a>) 0-1 Best Practice</p> <p>(XPath <a href="#">FASCatalog/FCbody/FCgroup/picture/attachment/externalReference/mimeType</a>) 0-1 Best Practice</p>
minItemsPerPackage	<p>the minimum quantity of items for the specified kind of package.</p> <p>- base type: decimal, min inclusive: 0, (XPath <a href="#">FASCatalog/FCbody/FCgroup/FCitem/packages/minItemsPerPackage</a>) 0-1</p>
@minQty	<p>minimum product quantity</p> <p>- base type: decimal, min inclusive: 0, fraction digits: 2, (XPath <a href="#">FASCatalog/terms/allowanceCharge/@minQty</a>) [Optional]</p> <p>- nota: <i>minimum quantity of product for the application of this allowance or charge</i> (XPath <a href="#">FASCatalog/FCbody/FCgroup/FCitem/allowanceCharge/@minQty</a>) [Optional]</p> <p>- nota: <i>minimum quantity of product for the application of this allowance or charge</i> (XPath <a href="#">FASCatalog/FCbody/FCgroup/FCitem/marketPrice/allowanceCharge/@minQty</a>) [Optional]</p> <p>- nota: <i>minimum quantity of product for the application of this allowance or charge</i> (XPath <a href="#">FASCatalog/FCbody/FCgroup/FCitem/marketPrice/catalogPrice/@minQty</a>) [Optional]</p> <p>- nota: <i>minimum quantity of product for the application of this price</i> (XPath <a href="#">FASCatalog/FCbody/FCgroup/allowanceCharge/@minQty</a>) [Optional]</p> <p>- nota: <i>minimum quantity of product for the application of this allowance or charge</i></p>
mod	<p>model number of the garment</p> <p>- base type: string, max length: 15, (XPath <a href="#">FASCatalog/FCbody/FCgroup/FCitem/fashionProd/garmentPartCode/mod</a>) 1-1</p> <p>- note: <i>when a garment component, it should be the code assigned to the garment article</i> (XPath <a href="#">FASCatalog/FCbody/FCgroup/FCitem/fashionProd/garmentCode/garmentCodeB/mod</a>) 1-1</p>
msgCurrency	<p>currency used to express the monetary amounts of the message</p> <p>- base type: string, cod. table: T9 <a href="http://www.ebiz.enea.it/moda-ml/repository/codelist/draft/gc_T9.xml">http://www.ebiz.enea.it/moda-ml/repository/codelist/draft/gc_T9.xml</a> (XPath <a href="#">FASCatalog/FCheader/msgCurrency</a>) 0-1</p>
msgDate	<p>date of issue of the present message (xml document), according to one of the patterns YYYY-MM-DD, YYYY-MM-DD:HH-MM or YYYY-WW.</p> <p>- base type: string, (XPath <a href="#">FASCatalog/FCheader/msgDate</a>) 1-1</p>
msgID	<p>key identifier of the business document in the information system of the issuing Party. In case of more despatches of the same business document, it is unchanged.</p> <p>- base type: string, max length: 35, (XPath <a href="#">FASCatalog/FCheader/msgID</a>) 0-1</p>
msgN	<p>identification number given to the message (xml document) by its issuer. In case of more despatches of the same business document, it changes.</p> <p>- base type: string, max length: 35, (XPath <a href="#">FASCatalog/FCheader/msgN</a>) 1-1</p>
netWeight	<p>the net weight declared for transport or customs purpose</p> <p>- base type: decimal, min inclusive: 0, fraction digits: 2, (XPath <a href="#">FASCatalog/FCbody/FCgroup/FCitem/packages/handlingChar/netWeight</a>) 0-1 (XPath <a href="#">FASCatalog/terms/transInfo/netWeight</a>) 0-1</p>
nominalHeight	<p>nominal height of a specified object</p> <p>- base type: decimal, min inclusive: 0, fraction digits: 2,</p>

	<p>(XPath FASCatalog/FCbody/FCgroup/FCitem/picture/nominalHeight) 0-2  - note: Only one instance of this element for each different value of 'um' attribute (unit of measure)  (XPath FASCatalog/FCbody/FCgroup/picture/nominalHeight) 0-2  - note: Only one instance of this element for each different value of 'um' attribute (unit of measure)  (XPath FASCatalog/FHeader/picture/nominalHeight) 0-2  - note: Only one instance of this element for each different value of 'um' attribute (unit of measure)</p>
nominalWidth	<p>nominal width of a specified object  - base type: decimal, min inclusive: 0, fraction digits: 2,  (XPath FASCatalog/FHeader/picture/nominalWidth) 0-2  - note: Only one instance of this element for each different value of 'um' attribute (unit of measure)  (XPath FASCatalog/FCbody/FCgroup/picture/nominalWidth) 0-2  - note: Only one instance of this element for each different value of 'um' attribute (unit of measure)  (XPath FASCatalog/FCbody/FCgroup/FCitem/picture/nominalWidth) 0-2  - note: Only one instance of this element for each different value of 'um' attribute (unit of measure)</p>
note	<p>free text or structured (computer processing) note. For note structuring use the attributes "noteLabel" and "codelist"  - base type: string, max length: 350,  (XPath FASCatalog/FHeader/picture/note) 0-99  (XPath FASCatalog/FCbody/FCgroup/FCitem/marketPrice/allowanceCharge/dtScheme/note) 0-99  (XPath FASCatalog/FCbody/FCgroup/FCitem/note) 0-99  (XPath FASCatalog/FCbody/FCgroup/allowanceCharge/dtScheme/note) 0-99  (XPath FASCatalog/FHeader/note) 0-99  (XPath FASCatalog/FCbody/FCgroup/FCitem/picture/note) 0-99  (XPath FASCatalog/FCbody/FCgroup/FCitem/fashionProd/note) 0-unbounded  (XPath FASCatalog/FCbody/FCgroup/FCitem/garComInfo/note) 0-99  (XPath FASCatalog/FCbody/FCgroup/FCitem/garmentCategory/note) 0-99  (XPath FASCatalog/terms/allowanceCharge/dtScheme/note) 0-99  (XPath FASCatalog/garComInfo/note) 0-99  (XPath FASCatalog/FCbody/FCgroup/FCitem/packages/handlingChar/note) 0-99  (XPath FASCatalog/FCbody/FCgroup/garComInfo/note) 0-99  (XPath FASCatalog/FCbody/FCgroup/FCitem/dtScheme/note) 0-99  (XPath FASCatalog/FCbody/FCgroup/picture/note) 0-99  (XPath FASCatalog/FCbody/FCgroup/note) 0-99  (XPath FASCatalog/FCbody/FCgroup/FCitem/allowanceCharge/dtScheme/note) 0-99</p>
@noteLabel	<p>subject qualifier of a note  - base type: string, max length: 35,  (XPath FASCatalog/garComInfo/note/@noteLabel) [Optional]  - nota: must be used to qualify the subject of the note  (XPath FASCatalog/FHeader/picture/note/@noteLabel) [Optional]  - nota: must be used to qualify the subject of the note  (XPath FASCatalog/FCbody/FCgroup/garComInfo/note/@noteLabel) [Optional]  - nota: must be used to qualify the subject of the note  (XPath FASCatalog/FCbody/FCgroup/FCitem/fashionProd/note/@noteLabel) [Optional]  - nota: must be used to qualify the subject of the note  (XPath FASCatalog/FCbody/FCgroup/FCitem/picture/note/@noteLabel) [Optional]  - nota: must be used to qualify the subject of the note  (XPath FASCatalog/FCbody/FCgroup/FCitem/allowanceCharge/dtScheme/note/@noteLabel) [Optional]  - nota: must be used to qualify the subject of the note  (XPath FASCatalog/FCbody/FCgroup/allowanceCharge/dtScheme/note/@noteLabel) [Optional]  - nota: must be used to qualify the subject of the note  (XPath FASCatalog/FCbody/FCgroup/FCitem/garmentCategory/note/@noteLabel) [Optional]  - nota: must be used to qualify the subject of the note  (XPath FASCatalog/terms/allowanceCharge/dtScheme/note/@noteLabel) [Optional]  - nota: must be used to qualify the subject of the note  (XPath FASCatalog/FCbody/FCgroup/FCitem/note/@noteLabel) [Optional]  - nota: must be used to qualify the subject of the note  (XPath FASCatalog/FCbody/FCgroup/FCitem/marketPrice/</p>

	<p style="text-align: center;"><b>allowanceCharge/dtScheme/note/@noteLabel) [Optional]</b></p> <ul style="list-style-type: none"> <li>- nota: <i>must be used to qualify the subject of the note</i> (XPath FASCatalog/FCbody/FCgroup/picture/note/@noteLabel) [Optional]</li> <li>- nota: <i>must be used to qualify the subject of the note</i> (XPath FASCatalog/FCbody/FCgroup/FCitem/packages/handlingChar/note/@noteLabel) [Optional]</li> <li>- nota: <i>must be used to qualify the subject of the note</i> (XPath FASCatalog/FCbody/FCgroup/FCitem/dtScheme/note/@noteLabel) [Optional]</li> <li>- nota: <i>must be used to qualify the subject of the note</i> (XPath FASCatalog/FCbody/FCgroup/FCitem/garComInfo/note/@noteLabel) [Optional]</li> <li>- nota: <i>must be used to qualify the subject of the note</i> (XPath FASCatalog/FHeader/note/@noteLabel) [Optional]</li> <li>- nota: <i>must be used to qualify the subject of the note</i> (XPath FASCatalog/FCbody/FCgroup/note/@noteLabel) [Optional]</li> <li>- nota: <i>must be used to qualify the subject of the note</i></li> </ul>
<p><b>@numberingOrg</b></p>	<p>code specifying the organisation who has created or owns the coding or numbering system</p> <ul style="list-style-type: none"> <li>- base type: string, cod. table: NT6 <a href="http://www.ebiz.enea.it/moda-ml/repository/codelist/draft/gc_NT6.xml">http://www.ebiz.enea.it/moda-ml/repository/codelist/draft/gc_NT6.xml</a> (XPath FASCatalog/FCbody/FCgroup/FCitem/fashionProd/garmentCode/garmentCodeB/garmentVariant/variantType/@numberingOrg) [Optional]</li> <li>- nota: <i>this attribute should be used either single or coupled with "listName" and "listVersion"</i> (XPath FASCatalog/FCbody/FCgroup/garComInfo/note/@numberingOrg) [Optional]</li> <li>- nota: <i>must be used to specify the organization that created the list of codes used in "noteLabel"</i> (XPath FASCatalog/FCbody/FCgroup/FCitem/fashionProd/csRange/sizeMatrix/sizeRow/additionalComponentCode/@numberingOrg) [Optional]</li> <li>- nota: <i>this attribute should be used either single or coupled with "listName" and "listVersion"</i> (XPath FASCatalog/FHeader/supplier/id/@numberingOrg) [Optional] (XPath FASCatalog/FCbody/FCgroup/picture/attachment/fileName/@numberingOrg) [Optional] (XPath FASCatalog/FCbody/FCgroup/FCitem/fashionProd/csRange/drop/@numberingOrg) [Optional]</li> <li>- nota: <i>this attribute should be used either single or coupled with "listName" and "listVersion"</i> (XPath FASCatalog/FCbody/FCgroup/FCitem/fashionProd/garmentCode/garmentCodeB/artGroup/@numberingOrg) [Optional]</li> <li>- nota: <i>this attribute should be used either single or coupled with "listName" and "listVersion"</i> (XPath FASCatalog/FCbody/FCgroup/FCitem/dtScheme/note/@numberingOrg) [Optional]</li> <li>- nota: <i>must be used to specify the organization that created the list of codes used in "noteLabel"</i> (XPath FASCatalog/FCbody/FCgroup/note/@numberingOrg) [Optional]</li> <li>- nota: <i>must be used to specify the organization that created the list of codes used in "noteLabel"</i> (XPath FASCatalog/FCbody/FCgroup/FCitem/fashionProd/garmentCode/garmentCodeB/added/@numberingOrg) [Optional]</li> <li>- nota: <i>this attribute should be used either single or coupled with "listName" and "listVersion"</i> (XPath FASCatalog/FCbody/FCgroup/FCitem/fashionProd/garmentCode/garmentCodeB/drop/@numberingOrg) [Optional]</li> <li>- nota: <i>this attribute should be used either single or coupled with "listName" and "listVersion"</i> (XPath FASCatalog/FHeader/note/@numberingOrg) [Optional]</li> <li>- nota: <i>must be used to specify the organization that created the list of codes used in "noteLabel"</i> (XPath FASCatalog/FCbody/FCgroup/picture/note/@numberingOrg) [Optional]</li> <li>- nota: <i>must be used to specify the organization that created the list of codes used in "noteLabel"</i> (XPath FASCatalog/FCbody/FCgroup/FCitem/fashionProd/garmentCode/garmentCodeB/size/@numberingOrg) [Optional]</li> <li>- nota: <i>this attribute should be used either single or coupled with "listName" and "listVersion"</i> (XPath FASCatalog/FCbody/FCgroup/FCitem/fashionProd/csRange/garmentVariant/variantType/@numberingOrg) [Optional]</li> <li>- nota: <i>this attribute should be used either single or coupled with "listName" and "listVersion"</i></li> </ul>

	<p><i>rsion</i>"</p> <p>(XPath FASCatalog/FCbody/FCgroup/FCitem/fashionProd/csRange/color/@numberingOrg) [Optional]</p> <p>- nota: this attribute should be used either single or coupled with "listName" and "listVersion"</p> <p>(XPath FASCatalog/FCbody/FCgroup/FCitem/garComInfo/note/@numberingOrg) [Optional]</p> <p>- nota: must be used to specify the organization that created the list of codes used in "noteLabel"</p> <p>(XPath FASCatalog/FCbody/FCgroup/FCitem/fashionProd/csRange/garmentVariant/variantCode/@numberingOrg) [Optional]</p> <p>- nota: this attribute should be used either single or coupled with "listName" and "listVersion"</p> <p>(XPath FASCatalog/FCbody/FCgroup/FCitem/fashionProd/garmentCode/garmentCodeB/garmentVariant/variantCode/@numberingOrg) [Optional]</p> <p>- nota: this attribute should be used either single or coupled with "listName" and "listVersion"</p> <p>(XPath FASCatalog/FCbody/FCgroup/FCitem/fashionProd/garmentCode/garmentCodeA/art/@numberingOrg) [Optional]</p> <p>- nota: this attribute should be used either single or coupled with "listName" and "listVersion"</p> <p>(XPath FASCatalog/FCbody/FCgroup/FCitem/fashionProd/csRange/@numberingOrg) [Optional]</p> <p>(XPath FASCatalog/terms/allowanceCharge/dtScheme/note/@numberingOrg) [Optional]</p> <p>- nota: must be used to specify the organization that created the list of codes used in "noteLabel"</p> <p>(XPath FASCatalog/FCbody/FCgroup/FCitem/garComInfo/season/@numberingOrg) [Optional]</p> <p>- nota: this attribute should be used either single or coupled with "listName" and "listVersion"</p> <p>(XPath FASCatalog/FCheader/buyer/id/@numberingOrg) [Optional]</p> <p>(XPath FASCatalog/FCbody/FCgroup/refDoc/season/@numberingOrg) [Optional]</p> <p>- nota: this attribute should be used either single or coupled with "listName" and "listVersion"</p> <p>(XPath FASCatalog/garComInfo/acsPack/acsPackCode/@numberingOrg) [Optional]</p> <p>- nota: this attribute should be used either single or coupled with "listName" and "listVersion"</p> <p>(XPath FASCatalog/FCbody/FCgroup/FCitem/packages/handlingChar/note/@numberingOrg) [Optional]</p> <p>- nota: must be used to specify the organization that created the list of codes used in "noteLabel"</p> <p>(XPath FASCatalog/FCbody/FCgroup/FCitem/packages/handlingChar/garPack/garPackCode/@numberingOrg) [Optional]</p> <p>- nota: this attribute should be used either single or coupled with "listName" and "listVersion"</p> <p>(XPath FASCatalog/garComInfo/garPack/garPackCode/@numberingOrg) [Optional]</p> <p>- nota: this attribute should be used either single or coupled with "listName" and "listVersion"</p> <p>(XPath FASCatalog/FCbody/FCgroup/FCitem/refDoc/attachment/fileName/@numberingOrg) [Optional]</p> <p>(XPath FASCatalog/FCbody/FCgroup/FCitem/packages/handlingChar/acsPack/acsPackCode/@numberingOrg) [Optional]</p> <p>- nota: this attribute should be used either single or coupled with "listName" and "listVersion"</p> <p>(XPath FASCatalog/FCbody/FCgroup/refDoc/attachment/fileName/@numberingOrg) [Optional]</p> <p>(XPath FASCatalog/FCbody/FCgroup/garComInfo/garPack/garPackCode/@numberingOrg) [Optional]</p> <p>- nota: this attribute should be used either single or coupled with "listName" and "listVersion"</p> <p>(XPath FASCatalog/FCbody/FCgroup/FCitem/marketPrice/allowanceCharge/dtScheme/legalRef/@numberingOrg) [Optional]</p> <p>- nota: this attribute should be used either single or coupled with "listName" and "listVersion"</p> <p>(XPath FASCatalog/FCheader/refDoc/attachment/fileName/@numberingOrg) [Optional]</p> <p>(XPath FASCatalog/FCbody/FCgroup/FCitem/refDoc/season/@numberingOrg) [Optional]</p> <p>- nota: this attribute should be used either single or coupled with "listName" and "listVersion"</p> <p>(XPath FASCatalog/garComInfo/note/@numberingOrg) [Optional]</p> <p>- nota: must be used to specify the organization that created the list of codes used in "noteLabel"</p>
--	---



	<p>(XPath FASCatalog/FCbody/FCgroup/FCitem/marketPrice/allowanceCharge/dtScheme/note/@numberingOrg) [Optional]</p> <p>- nota: must be used to specify the organization that created the list of codes used in "noteLabel"</p> <p>(XPath FASCatalog/FCbody/FCgroup/artGroup/@numberingOrg) [Optional]</p> <p>- nota: this attribute should be used either single or coupled with "listName" and "listVersion"</p> <p>(XPath FASCatalog/FCbody/FCgroup/FCitem/packages/packageN/@numberingOrg) [Optional]</p> <p>(XPath FASCatalog/FCbody/FCgroup/refDoc/docID/@numberingOrg) [Optional]</p> <p>- nota: here can be specified whose document numbering is used (e.g.: Client, Supplier, ..)</p> <p>(XPath FASCatalog/FCbody/FCgroup/FCitem/packages/EPClist/EPC/@numberingOrg) [Optional]</p> <p>(XPath FASCatalog/FCbody/FCgroup/FCitem/note/@numberingOrg) [Optional]</p> <p>- nota: must be used to specify the organization that created the list of codes used in "noteLabel"</p> <p>(XPath FASCatalog/FCbody/FCgroup/FCitem/allowanceCharge/dtScheme/note/@numberingOrg) [Optional]</p> <p>- nota: must be used to specify the organization that created the list of codes used in "noteLabel"</p> <p>(XPath FASCatalog/FCbody/FCgroup/FCitem/garComInfo/garPack/garPackCode/@numberingOrg) [Optional]</p> <p>- nota: this attribute should be used either single or coupled with "listName" and "listVersion"</p> <p>(XPath FASCatalog/FCbody/FCgroup/FCitem/refDoc/docID/@numberingOrg) [Optional]</p> <p>- nota: here can be specified whose document numbering is used (e.g.: Client, Supplier, ..)</p> <p>(XPath FASCatalog/FCbody/FCgroup/FCitem/fashionProd/csRange/sizeMatrix/sizeRow/itemsList/itemIdentification/serialN/@numberingOrg) [Optional]</p> <p>- nota: here the issuer of the serial number must be specified (when different from the Supplier)</p> <p>(XPath FASCatalog/FCbody/FCgroup/FCitem/fashionProd/note/@numberingOrg) [Optional]</p> <p>- nota: must be used to specify the organization that created the list of codes used in "noteLabel"</p> <p>(XPath FASCatalog/FCbody/FCgroup/FCitem/unitOfMeasure/@numberingOrg) [Optional] [Default = EB]</p> <p>(XPath FASCatalog/terms/allowanceCharge/dtScheme/legalRef/@numberingOrg) [Optional]</p> <p>- nota: this attribute should be used either single or coupled with "listName" and "listVersion"</p> <p>(XPath FASCatalog/FCbody/FCgroup/FCitem/fashionProd/csRange/sizeMatrix/sizeRow/itemsList/qualityLevel/@numberingOrg) [Optional]</p> <p>- nota: this attribute should be used either single or coupled with "listName" and "listVersion"</p> <p>(XPath FASCatalog/FCbody/FCgroup/garComInfo/acsPack/acsPackCode/@numberingOrg) [Optional]</p> <p>- nota: this attribute should be used either single or coupled with "listName" and "listVersion"</p> <p>(XPath FASCatalog/FHeader/supplier/additionalIdentifier/@numberingOrg) [Optional]</p> <p>- nota: here the issuer of the identifier must be specified</p> <p>(XPath FASCatalog/FCbody/FCgroup/FCitem/fashionProd/csRange/sizeMatrix/sizeRow/drop/@numberingOrg) [Optional]</p> <p>- nota: this attribute should be used either single or coupled with "listName" and "listVersion"</p> <p>(XPath FASCatalog/FCbody/FCgroup/FCitem/allowanceCharge/dtScheme/legalRef/@numberingOrg) [Optional]</p> <p>- nota: this attribute should be used either single or coupled with "listName" and "listVersion"</p> <p>(XPath FASCatalog/FCbody/FCgroup/FCitem/fashionProd/csRange/sizeMatrix/sizeRow/size/@numberingOrg) [Optional]</p> <p>- nota: this attribute should be used either single or coupled with "listName" and "listVersion"</p> <p>(XPath FASCatalog/FCbody/FCgroup/FCitem/packages/packageModelCode/@numberingOrg) [Optional]</p> <p>(XPath FASCatalog/FCbody/FCgroup/FCitem/garComInfo/brand/@numberingOrg) [Optional]</p> <p>- nota: this attribute should be used either single or coupled with "listName" and "listVersion"</p> <p>(XPath FASCatalog/FHeader/refDoc/docID/@numberingOrg) [Optional]</p> <p>- nota: here can be specified whose document numbering is used (e.g.: Client, Supplier, ..)</p>
--	--

r, ..)

(XPath FASCatalog/FCbody/FCgroup/FCitem/garComInfo/acsPack/acsPackCode/@numberingOrg) [Optional]  
- nota: this attribute should be used either single or coupled with "listName" and "listVersion"

(XPath FASCatalog/FCheader/buyer/additionalIdentifier/@numberingOrg) [Optional]  
- nota: here the issuer of the identifier must be specified

(XPath FASCatalog/garComInfo/operationalCode/@numberingOrg) [Optional]  
- nota: this attribute should be used either single or coupled with "listName" and "listVersion"

(XPath FASCatalog/FCbody/FCgroup/FCitem/garComInfo/operationalCode/@numberingOrg) [Optional]  
- nota: this attribute should be used either single or coupled with "listName" and "listVersion"

(XPath FASCatalog/FCbody/FCgroup/FCitem/measureConversion/unitOfSourceMeasure/@numberingOrg) [Optional] [Default= EB]  
(XPath FASCatalog/FCbody/FCgroup/FCitem/garComInfo/productLine/@numberingOrg) [Optional]  
- nota: this attribute should be used either single or coupled with "listName" and "listVersion"

(XPath FASCatalog/FCheader/refDoc/season/@numberingOrg) [Optional]  
- nota: this attribute should be used either single or coupled with "listName" and "listVersion"

(XPath FASCatalog/FCbody/FCgroup/FCitem/measureConversion/unitOfTargetMeasure/@numberingOrg) [Optional] [Default= EB]  
(XPath FASCatalog/garComInfo/productLine/@numberingOrg) [Optional]  
- nota: this attribute should be used either single or coupled with "listName" and "listVersion"

(XPath FASCatalog/FCbody/FCgroup/FCitem/garmentCategory/artSex/@numberingOrg) [Optional]  
- nota: this attribute should be used either single or coupled with "listName" and "listVersion"

(XPath FASCatalog/FCheader/picture/attachment/fileName/@numberingOrg) [Optional]  
(XPath FASCatalog/FCbody/FCgroup/FCitem/fashionProd/acsCode/added/@numberingOrg) [Optional]  
- nota: this attribute should be used either single or coupled with "listName" and "listVersion"

(XPath FASCatalog/FCheader/season/@numberingOrg) [Optional]  
- nota: this attribute should be used either single or coupled with "listName" and "listVersion"

(XPath FASCatalog/FCbody/FCgroup/FCitem/garmentCategory/goodsClassification/macroClass/@numberingOrg) [Optional]  
- nota: this attribute should be used either single or coupled with "listName" and "listVersion"

(XPath FASCatalog/FCbody/FCgroup/allowanceCharge/dtScheme/legalRef/@numberingOrg) [Optional]  
- nota: this attribute should be used either single or coupled with "listName" and "listVersion"

(XPath FASCatalog/FCbody/FCgroup/garComInfo/operationalCode/@numberingOrg) [Optional]  
- nota: this attribute should be used either single or coupled with "listName" and "listVersion"

(XPath FASCatalog/FCbody/FCgroup/FCitem/garmentCategory/season/@numberingOrg) [Optional]  
- nota: this attribute should be used either single or coupled with "listName" and "listVersion"

(XPath FASCatalog/FCbody/FCgroup/FCitem/fashionProd/acsCode/color/@numberingOrg) [Optional]  
- nota: this attribute should be used either single or coupled with "listName" and "listVersion"

(XPath FASCatalog/garComInfo/season/@numberingOrg) [Optional]  
- nota: this attribute should be used either single or coupled with "listName" and "listVersion"

(XPath FASCatalog/FCheader/picture/note/@numberingOrg) [Optional]  
- nota: must be used to specify the organization that created the list of codes used in "noteLabel"

(XPath FASCatalog/FCbody/FCgroup/FCitem/garmentCategory/@numberingOrg) [Optional]  
(XPath FASCatalog/FCbody/FCgroup/FCitem/fashionProd/garmentPartCode/fabric/@numberingOrg) [Optional]

	<p>- nota: <i>this attribute should be used either single or coupled with "listName" and "listVersion"</i>  (XPath FASCatalog/FCbody/FCgroup/FCitem/productLine/@numberingOrg) [Optional]</p> <p>- nota: <i>this attribute should be used either single or coupled with "listName" and "listVersion"</i>  (XPath FASCatalog/FCbody/FCgroup/FCitem/operationalCode/@numberingOrg) [Optional]</p> <p>- nota: <i>this attribute should be used either single or coupled with "listName" and "listVersion"</i>  (XPath FASCatalog/FCbody/FCgroup/FCitem/fashionProd/garmentPartCode/@numberingOrg) [Optional]</p> <p>(XPath FASCatalog/FCbody/FCgroup/FCitem/garmentCategory/artSubGroup/@numberingOrg) [Optional]</p> <p>- nota: <i>this attribute should be used either single or coupled with "listName" and "listVersion"</i>  (XPath FASCatalog/FCbody/FCgroup/FCitem/fashionProd/garmentPartCode/mod/@numberingOrg) [Optional]</p> <p>(XPath FASCatalog/FCbody/FCgroup/FCitem/garmentCategory/artGroup/@numberingOrg) [Optional]</p> <p>- nota: <i>this attribute should be used either single or coupled with "listName" and "listVersion"</i>  (XPath FASCatalog/FCbody/FCgroup/FCitem/dtScheme/legalRef/@numberingOrg) [Optional]</p> <p>- nota: <i>this attribute should be used either single or coupled with "listName" and "listVersion"</i>  (XPath FASCatalog/FCbody/FCgroup/FCitem/fashionProd/acsCode/pattern/@numberingOrg) [Optional]</p> <p>- nota: <i>this attribute should be used either single or coupled with "listName" and "listVersion"</i>  (XPath FASCatalog/FCbody/FCgroup/FCitem/fashionProd/texCode/art/@numberingOrg) [Optional]</p> <p>- nota: <i>this attribute should be used either single or coupled with "listName" and "listVersion"</i>  (XPath FASCatalog/FCbody/FCgroup/garComInfo/brand/@numberingOrg) [Optional]</p> <p>- nota: <i>this attribute should be used either single or coupled with "listName" and "listVersion"</i>  (XPath FASCatalog/FCbody/FCgroup/FCitem/fashionProd/yarnCode/art/@numberingOrg) [Optional]</p> <p>- nota: <i>this attribute should be used either single or coupled with "listName" and "listVersion"</i>  (XPath FASCatalog/FCbody/FCgroup/garComInfo/productLine/@numberingOrg) [Optional]</p> <p>- nota: <i>this attribute should be used either single or coupled with "listName" and "listVersion"</i>  (XPath FASCatalog/FCbody/FCgroup/FCitem/fashionProd/yarnCode/@numberingOrg) [Optional] [Default= CL]</p> <p>(XPath FASCatalog/garComInfo/brand/@numberingOrg) [Optional]</p> <p>- nota: <i>this attribute should be used either single or coupled with "listName" and "listVersion"</i>  (XPath FASCatalog/FCbody/FCgroup/FCitem/fashionProd/yarnCode/added/@numberingOrg) [Optional]</p> <p>- nota: <i>this attribute should be used either single or coupled with "listName" and "listVersion"</i>  (XPath FASCatalog/FCbody/FCgroup/FCitem/fashionProd/texCode/@numberingOrg) [Optional]</p> <p>(XPath FASCatalog/FCbody/FCgroup/garComInfo/season/@numberingOrg) [Optional]</p> <p>- nota: <i>this attribute should be used either single or coupled with "listName" and "listVersion"</i>  (XPath FASCatalog/FCbody/FCgroup/FCitem/fashionProd/yarnCode/color/@numberingOrg) [Optional]</p> <p>- nota: <i>this attribute should be used either single or coupled with "listName" and "listVersion"</i>  (XPath FASCatalog/FCbody/FCgroup/FCitem/fashionProd/additionalComponentCode/@numberingOrg) [Optional]</p> <p>- nota: <i>this attribute should be used either single or coupled with "listName" and "listVersion"</i>  (XPath FASCatalog/FCbody/FCgroup/FCitem/fashionProd/texCode/added/@numberingOrg) [Optional]</p> <p>- nota: <i>this attribute should be used either single or coupled with "listName" and "listVersion"</i>  (XPath FASCatalog/FCbody/FCgroup/FCitem/picture/attachment/fileName/@numberingOrg) [Optional]</p> <p>(XPath FASCatalog/FCbody/FCgroup/FCitem/fashionProd/</p>
--	--

	<p>acsCode/@numberingOrg) [Optional]  (XPath FASCatalog/FCbody/FCgroup/FCitem/fashionProd/acsCode/art/@numberingOrg) [Optional]  - nota: this attribute should be used either single or coupled with "listName" and "listVersion"  (XPath FASCatalog/FCbody/FCgroup/FCitem/garmentCategory/goodsClassification/class/@numberingOrg) [Optional]  - nota: this attribute should be used either single or coupled with "listName" and "listVersion"  (XPath FASCatalog/FCbody/FCgroup/FCitem/garmentCategory/note/@numberingOrg) [Optional]  - nota: must be used to specify the organization that created the list of codes used in "noteLabel"  (XPath FASCatalog/FCbody/FCgroup/FCitem/fashionProd/texCode/pattern/@numberingOrg) [Optional]  - nota: this attribute should be used either single or coupled with "listName" and "listVersion"  (XPath FASCatalog/FCbody/FCgroup/FCitem/fashionProd/texCode/color/@numberingOrg) [Optional]  - nota: this attribute should be used either single or coupled with "listName" and "listVersion"  (XPath FASCatalog/FCbody/FCgroup/FCitem/garmentCategory/goodsClassification/subClass/@numberingOrg) [Optional]  - nota: this attribute should be used either single or coupled with "listName" and "listVersion"  (XPath FASCatalog/FCbody/FCgroup/allowanceCharge/dtScheme/note/@numberingOrg) [Optional]  - nota: must be used to specify the organization that created the list of codes used in "noteLabel"  (XPath FASCatalog/FCbody/FCgroup/FCitem/fashionProd/garmentPartCode/added/@numberingOrg) [Optional]  - nota: this attribute should be used either single or coupled with "listName" and "listVersion"  (XPath FASCatalog/FCbody/FCgroup/FCitem/fashionProd/garmentPartCode/color/@numberingOrg) [Optional]  - nota: this attribute should be used either single or coupled with "listName" and "listVersion"  (XPath FASCatalog/FCbody/FCgroup/FCitem/fashionProd/garmentCode/garmentCodeB/mod/@numberingOrg) [Optional]  (XPath FASCatalog/FCbody/FCgroup/FCitem/fashionProd/garmentCode/garmentCodeB/@numberingOrg) [Optional]  (XPath FASCatalog/FCbody/FCgroup/FCitem/fashionProd/garmentPartCode/size/@numberingOrg) [Optional]  - nota: this attribute should be used either single or coupled with "listName" and "listVersion"  (XPath FASCatalog/FCbody/FCgroup/FCitem/fashionProd/garmentCode/garmentCodeB/fabric/@numberingOrg) [Optional]  - nota: this attribute should be used either single or coupled with "listName" and "listVersion"  (XPath FASCatalog/FCbody/FCgroup/FCitem/picture/note/@numberingOrg) [Optional]  - nota: must be used to specify the organization that created the list of codes used in "noteLabel"  (XPath FASCatalog/FCbody/FCgroup/FCitem/fashionProd/garmentCode/@numberingOrg) [Optional]  (XPath FASCatalog/FCheader/thirdParty/id/@numberingOrg) [Optional]  (XPath FASCatalog/FCbody/FCgroup/FCitem/fashionProd/garmentCode/garmentCodeB/color/@numberingOrg) [Optional]  - nota: this attribute should be used either single or coupled with "listName" and "listVersion"  (XPath FASCatalog/FCbody/FCgroup/FCitem/brand/@numberingOrg) [Optional]  - nota: this attribute should be used either single or coupled with "listName" and "listVersion"</p>
operationalCode	<p>operational code: it is the code of a project, an event, an initiative, a sales channel, a management type (eg CITES), ... the document, or product, is connected with.  - base type: string,  (XPath FASCatalog/FCbody/FCgroup/FCitem/garComInfo/operationalCode) 0-19  (XPath FASCatalog/FCbody/FCgroup/garComInfo/operationalCode) 0-19  (XPath FASCatalog/FCbody/FCgroup/FCitem/operationalCode) 0-19  (XPath FASCatalog/garComInfo/operationalCode) 0-19</p>

package	code specifying the type of transport package - base type: string, cod. table: T11 <a href="http://www.ebiz.enea.it/moda-ml/repository/codelist/draft/gc_T11.xml">http://www.ebiz.enea.it/moda-ml/repository/codelist/draft/gc_T11.xml</a> (XPath FASCatalog/FCbody/FCgroup/FCitem/packages/package) 1-1
@packageContainerN	reference usable to indicate the outer package containing this package - base type: string, max length: 40, (XPath FASCatalog/FCbody/FCgroup/FCitem/packages/packageN/@packageContainerN) [Optional]
@packageLevel	level used to indicate the hierarchical structure of the packages (from outer to inner levels) - base type: positiveInteger, min inclusive: 1, max inclusive: 9, (XPath FASCatalog/FCbody/FCgroup/FCitem/packages/@packageLevel) [Optional] - nota: <i>number fixing the level of the package in the transport structure (from inner to outer). Must either be used for all package types or not be used</i>
packageModelCode	a code (eg a barcode) identifying the type of packaging - base type: string, (XPath FASCatalog/FCbody/FCgroup/FCitem/packages/packageModelCode) 0-1
packageN	serial number used to identify a transport package - base type: string, max length: 40, (XPath FASCatalog/FCbody/FCgroup/FCitem/packages/packageN) 0-unbounded - note: <i>here the serial no.s of the packages can be identified</i>
packageQty	quantity of the specified transport packages - base type: positiveInteger, (XPath FASCatalog/FCbody/FCgroup/FCitem/packages/packageQty) 0-1 - note: <i>total for the type of package</i>
packageText	denomination of the type of transport package (text) - base type: string, max length: 80, (XPath FASCatalog/FCbody/FCgroup/FCitem/packages/packageText) 1-1
@part	percent fraction - base type: decimal, min inclusive: 1, max inclusive: 100, fraction digits: 2, (XPath FASCatalog/terms/insPayment/@part) [Required] - nota: <i>here the % value of each installment must be indicated</i>
pattern	pattern/design number of the product, when not included in the article code - base type: string, max length: 15, (XPath FASCatalog/FCbody/FCgroup/FCitem/fashionProd/acsCode/pattern) 0-1 (XPath FASCatalog/FCbody/FCgroup/FCitem/fashionProd/texCode/pattern) 0-1
payMode	way or means of payment - base type: string, cod. table: T2 <a href="http://www.ebiz.enea.it/moda-ml/repository/codelist/draft/gc_T2.xml">http://www.ebiz.enea.it/moda-ml/repository/codelist/draft/gc_T2.xml</a> (XPath FASCatalog/terms/insPayment/payMode) 0-1 (XPath FASCatalog/terms/payment/payMode) 0-1
payTerm	code specifying the terms or time by which the payment must be done - base type: string, cod. table: T1 <a href="http://www.ebiz.enea.it/moda-ml/repository/codelist/draft/gc_T1.xml">http://www.ebiz.enea.it/moda-ml/repository/codelist/draft/gc_T1.xml</a> (XPath FASCatalog/terms/insPayment/payTerm) 1-1 (XPath FASCatalog/terms/payment/payTerm) 1-1
payTermText	free text specifying the terms by which the payment must be done (time/mode or means) - base type: string, max length: 250, (XPath FASCatalog/terms/payment/payTermText) 1-1 (XPath FASCatalog/terms/insPayment/payTermText) 1-1
percCompos	fiber percentage in the product composition - base type: decimal, min inclusive: 0, max inclusive: 100, fraction digits: 2, (XPath FASCatalog/FCbody/FCgroup/FCitem/composition/garmentCompos/percCompos) 1-99 - note: <i>fiber % in the product composition</i>
@percSourcesRenewable	indicates the percentage of renewable sources - base type: decimal,

	(XPath FASCatalog/FCbody/FCgroup/FCitem/composition/ garmentCompos/percCompos/@percSourcesRenewable) [Optional] - nota: <i>use only for virgin material</i>
person	name of a person (e.g. contact person within an organization) - base type: string, max length: 40, (XPath FASCatalog/terms/transInfo/despatchLocation/person) 0-1 (XPath FASCatalog/terms/transInfo/deliveryLocation/person) 0-1 (XPath FASCatalog/FHeader/buyer/person) 0-1 (XPath FASCatalog/FHeader/thirdParty/person) 0-1 (XPath FASCatalog/FHeader/supplier/person) 0-1 (XPath FASCatalog/terms/trade/tradeLocation/person) 0-1
@phone	phone number of the contact person within a Party - base type: string, max length: 35, (XPath FASCatalog/FHeader/thirdParty/person/@phone) [Optional] (XPath FASCatalog/FHeader/buyer/person/@phone) [Optional] (XPath FASCatalog/terms/transInfo/despatchLocation/person/@phone) [Optional] (XPath FASCatalog/terms/transInfo/deliveryLocation/person/@phone) [Optional] (XPath FASCatalog/FHeader/supplier/person/@phone) [Optional] (XPath FASCatalog/terms/trade/tradeLocation/person/@phone) [Optional]
pictureCode	picture code (it might be shared among more files) - base type: string, max length: 80, (XPath FASCatalog/FCbody/FCgroup/FCitem/picture/pictureCode) 0-1 (XPath FASCatalog/FCbody/FCgroup/picture/pictureCode) 0-1 (XPath FASCatalog/FHeader/picture/pictureCode) 0-1
pictureQualifier	qualifies the image from the business point of view (i.e. main image, detail image,...) - base type: string, (XPath FASCatalog/FHeader/picture/pictureQualifier) 0-1 (XPath FASCatalog/FCbody/FCgroup/picture/pictureQualifier) 0-1 (XPath FASCatalog/FCbody/FCgroup/FCitem/picture/pictureQualifier) 0-1
pictureUse	picture final use - base type: string, cod. table: NT72 <a href="http://www.ebiz.enea.it/moda-ml/repository/codelist/draft/gc_NT72.xml">http://www.ebiz.enea.it/moda-ml/repository/codelist/draft/gc_NT72.xml</a> (XPath FASCatalog/FHeader/picture/pictureUse) 0-1 (XPath FASCatalog/FCbody/FCgroup/FCitem/picture/pictureUse) 0-1 (XPath FASCatalog/FCbody/FCgroup/picture/pictureUse) 0-1
pieceInnWrap1	code specifying the type of inner wrapping/packing used for the fabric piece - base type: string, cod. table: T4 <a href="http://www.ebiz.enea.it/moda-ml/repository/codelist/draft/gc_T4.xml">http://www.ebiz.enea.it/moda-ml/repository/codelist/draft/gc_T4.xml</a> (XPath FASCatalog/FCbody/FCgroup/FCitem/garComInfo/ piecePack/pieceInnWrap1) 1-1 (XPath FASCatalog/FCbody/FCgroup/FCitem/packages/ handlingChar/piecePack/pieceInnWrap1) 1-1 (XPath FASCatalog/FCbody/FCgroup/garComInfo/piecePack/pieceInnWrap1) 1-1 (XPath FASCatalog/garComInfo/piecePack/pieceInnWrap1) 1-1
pieceInnWrap2	code sub-specifying the type of inner wrapping/packing used for the fabric piece - base type: string, cod. table: T5 <a href="http://www.ebiz.enea.it/moda-ml/repository/codelist/draft/gc_T5.xml">http://www.ebiz.enea.it/moda-ml/repository/codelist/draft/gc_T5.xml</a> (XPath FASCatalog/FCbody/FCgroup/FCitem/garComInfo/ piecePack/pieceInnWrap2) 0-1 (XPath FASCatalog/garComInfo/piecePack/pieceInnWrap2) 0-1 (XPath FASCatalog/FCbody/FCgroup/garComInfo/piecePack/pieceInnWrap2) 0-1 (XPath FASCatalog/FCbody/FCgroup/FCitem/packages/ handlingChar/piecePack/pieceInnWrap2) 0-1
pieceOutWrap	code specifying the type of outer wrapping or packing used for the fabric piece - base type: string, cod. table: T6 <a href="http://www.ebiz.enea.it/moda-ml/repository/codelist/draft/gc_T6.xml">http://www.ebiz.enea.it/moda-ml/repository/codelist/draft/gc_T6.xml</a> (XPath FASCatalog/FCbody/FCgroup/FCitem/packages/ handlingChar/piecePack/pieceOutWrap) 0-1 (XPath FASCatalog/garComInfo/piecePack/pieceOutWrap) 0-1 (XPath FASCatalog/FCbody/FCgroup/FCitem/garComInfo/ piecePack/pieceOutWrap) 0-1 (XPath FASCatalog/FCbody/FCgroup/garComInfo/piecePack/pieceOutWrap) 0-1
piecePackText	free text specifying the type of wrapping or packing used for the fabric piece - base type: string, max length: 250, (XPath FASCatalog/FCbody/FCgroup/FCitem/packages/

	<p>handlingChar/piecePack/piecePackText) 1-1  (XPath FASCatalog/garComInfo/piecePack/piecePackText) 1-1  (XPath FASCatalog/FCbody/FCgroup/FCitem/garComInfo/  piecePack/piecePackText) 1-1  (XPath FASCatalog/FCbody/FCgroup/garComInfo/piecePack/piecePackText) 1-1</p>
postCode	<p>code defining the postal zone  - base type: string, max length: 10,  (XPath FASCatalog/FHeader/thirdParty/postCode) 0-1  (XPath FASCatalog/terms/trade/tradeLocation/postCode) 0-1  (XPath FASCatalog/terms/transInfo/despatchLocation/postCode) 0-1  (XPath FASCatalog/FHeader/supplier/postCode) 0-1  (XPath FASCatalog/terms/transInfo/deliveryLocation/postCode) 0-1  (XPath FASCatalog/FHeader/buyer/postCode) 0-1</p>
prodServName	<p>description of the product or service that either complements or substitutes its coding  - base type: string, max length: 100,  (XPath FASCatalog/FCbody/FCgroup/FCitem/prodServName) 0-1</p>
productLine	<p>the product line name of a fashion product.  - base type: string,  (XPath FASCatalog/garComInfo/productLine) 0-1  (XPath FASCatalog/FCbody/FCgroup/garComInfo/productLine) 0-1  (XPath FASCatalog/FCbody/FCgroup/FCitem/productLine) 0-1  (XPath FASCatalog/FCbody/FCgroup/FCitem/garComInfo/productLine) 0-1</p>
@progr	<p>progressive number in the sequence  - base type: positiveInteger, min inclusive: 1,  (XPath FASCatalog/FCbody/FCgroup/FCitem/packages/  fillingCriterion/@progr) [Optional]  (XPath FASCatalog/terms/transInfo/@progr) [Optional]  - nota: <i>Indicates the position of the leg in a sequence of transport legs. If it is declared i t must be in all the transInfo elements.</i></p>
project	<p>code used to assign the items ordered (fabric pieces, accessories, garments...) to a specific project of the Client  - base type: string, max length: 40,  (XPath FASCatalog/garComInfo/project) 0-1  (XPath FASCatalog/FCbody/FCgroup/garComInfo/project) 0-1  (XPath FASCatalog/FCbody/FCgroup/FCitem/garComInfo/project) 0-1</p>
@propulsionSystemCode	<p>propulsion system type  - base type: string, cod. table: NT324  <a href="http://www.ebiz.enea.it/moda-ml/repository/codelist/draft/gc_NT324.xml">http://www.ebiz.enea.it/moda-ml/repository/codelist/draft/gc_NT324.xml</a>  (XPath FASCatalog/terms/transInfo/transMeans/@propulsionSystemCode) [Optional]  - nota: <i>indicates the type of propulsion of the means of transport</i></p>
qty	<p>net quantity of the article or object correlated, qualified by the function of the document (ordering, delivering, ..) and by the context  - base type: decimal, min inclusive: 0, fraction digits: 2,  (XPath FASCatalog/FCbody/FCgroup/FCitem/fashionProd/  csRange/sizeMatrix/sizeRow/qty) 0-1</p>
qualityLevel	<p>the product quality level (first choice, second choice,...).  - base type: string,  (XPath FASCatalog/FCbody/FCgroup/FCitem/fashionProd/  csRange/sizeMatrix/sizeRow/itemsList/qualityLevel) 0-1</p>
@recyclingProcessEfficiency	<p>recycling process efficiency rate (percentage by weight).  - base type: decimal, min inclusive: 0, max inclusive: 100,  (XPath FASCatalog/FCbody/FCgroup/FCitem/composition/  garmentCompos/percCompos/@recyclingProcessEfficiency) [Optional]  - nota: <i>process efficiency declared by the fibre supplier</i></p>
@recyclingProcessMethod	<p>recycling process method  - base type: string, cod. table: T307  <a href="http://www.ebiz.enea.it/moda-ml/repository/codelist/draft/gc_T307.xml">http://www.ebiz.enea.it/moda-ml/repository/codelist/draft/gc_T307.xml</a>  (XPath FASCatalog/FCbody/FCgroup/FCitem/composition/  garmentCompos/percCompos/@recyclingProcessMethod) [Optional]  - nota: <i>use only for non virgin material</i></p>
@reelMat	<p>type of material of which a package for yarn is made  - base type: string, cod. table: T30</p>

	<p><a href="http://www.ebiz.enea.it/moda-ml/repository/codelist/draft/gc_T30.xml">http://www.ebiz.enea.it/moda-ml/repository/codelist/draft/gc_T30.xml</a>  (XPath FASCatalog/garComInfo/yarnPack/yarnReel/@reelMat) [Optional]  (XPath FASCatalog/FCbody/FCgroup/FCitem/packages/handlingChar/yarnPack/yarnReel/@reelMat) [Optional]  (XPath FASCatalog/FCbody/FCgroup/garComInfo/yarnPack/yarnReel/@reelMat) [Optional]  (XPath FASCatalog/FCbody/FCgroup/FCitem/garComInfo/yarnPack/yarnReel/@reelMat) [Optional]</p>
@reelType	<p>type of package used for a yarn product  - base type: string, cod. table: T29  <a href="http://www.ebiz.enea.it/moda-ml/repository/codelist/draft/gc_T29.xml">http://www.ebiz.enea.it/moda-ml/repository/codelist/draft/gc_T29.xml</a>  (XPath FASCatalog/garComInfo/yarnPack/yarnReel/@reelType) [Required]  (XPath FASCatalog/FCbody/FCgroup/garComInfo/yarnPack/yarnReel/@reelType) [Required]  (XPath FASCatalog/FCbody/FCgroup/FCitem/packages/handlingChar/yarnPack/yarnReel/@reelType) [Required]  (XPath FASCatalog/FCbody/FCgroup/FCitem/garComInfo/yarnPack/yarnReel/@reelType) [Required]</p>
rendering	<p>rendering information about the image  - base type: string,  (XPath FASCatalog/FCheader/picture/rendering) 0-1  (XPath FASCatalog/FCbody/FCgroup/picture/rendering) 0-1  (XPath FASCatalog/FCbody/FCgroup/FCitem/picture/rendering) 0-1</p>
resolution	<p>measure of spatial density of the picture  - base type: string, max length: 255,  (XPath FASCatalog/FCbody/FCgroup/FCitem/picture/resolution) 0-1  (XPath FASCatalog/FCbody/FCgroup/picture/resolution) 0-1  (XPath FASCatalog/FCheader/picture/resolution) 0-1</p>
@resolutionType	<p>it indicates the type of density of the picture  - base type: string, cod. table: NT71  <a href="http://www.ebiz.enea.it/moda-ml/repository/codelist/draft/gc_NT71.xml">http://www.ebiz.enea.it/moda-ml/repository/codelist/draft/gc_NT71.xml</a>  (XPath FASCatalog/FCbody/FCgroup/picture/resolution/@resolutionType) [Optional] [Default= dpi]  (XPath FASCatalog/FCbody/FCgroup/FCitem/picture/resolution/@resolutionType) [Optional] [Default= dpi]  (XPath FASCatalog/FCheader/picture/resolution/@resolutionType) [Optional] [Default= dpi]</p>
@role	<p>Third Party role qualifier  - base type: string, cod. table: NT2  <a href="http://www.ebiz.enea.it/moda-ml/repository/codelist/draft/gc_NT2.xml">http://www.ebiz.enea.it/moda-ml/repository/codelist/draft/gc_NT2.xml</a>  (XPath FASCatalog/FCheader/thirdParty/@role) [Required]</p>
routeLength	<p>length of a route  - base type: decimal, min inclusive: 0, fraction digits: 2,  (XPath FASCatalog/terms/transInfo/routeLength) 0-1</p>
@schemeID	<p>identifier of an identification scheme  - base type: string,  (XPath FASCatalog/FCbody/FCgroup/FCitem/picture/attachment/hashFootprint/@schemeID) [Optional]  - nota: specify for which system this hash footprint might be used as identifier (for example HDFS system..)  (XPath FASCatalog/FCheader/refDoc/attachment/hashFootprint/@schemeID) [Optional]  - nota: specify for which system this hash footprint might be used as identifier (for example HDFS system..)  (XPath FASCatalog/FCbody/FCgroup/refDoc/attachment/hashFootprint/@schemeID) [Optional]  - nota: specify for which system this hash footprint might be used as identifier (for example HDFS system..)  (XPath FASCatalog/FCbody/FCgroup/FCitem/customsStat/@schemeID) [Optional] [Default= TARIC]  - nota: By default the value is TARIC, other different coding schemes must be indicated  (XPath FASCatalog/FCbody/FCgroup/FCitem/refDoc/attachment/hashFootprint/@schemeID) [Optional]  - nota: specify for which system this hash footprint might be used as identifier (for example HDFS system..)</p>



	<p>(XPath FASCatalog/FCbody/FCgroup/picture/attachment/hashFootprint/@schemeID) [Optional]</p> <p>- nota: specify for which system this hash footprint might be used as identifier (for example HDFS system..)</p> <p>(XPath FASCatalog/FCheader/picture/attachment/hashFootprint/@schemeID) [Optional]</p> <p>- nota: specify for which system this hash footprint might be used as identifier (for example HDFS system..)</p>
season	<p>sale season; defined as: season (1 crt) + year (4 crt) - season: S/S=1 AW=2 Spring=3 Summer=4 Autumn=5 Winter=6: for more than four seasons use alphabetic sequence: 1st season=A 2nd season=B etc.etc.</p> <p>- base type: string, max length: 15,</p> <p>(XPath FASCatalog/FCbody/FCgroup/FCitem/garComInfo/season) 0-1</p> <p>- note: Preferably do not use this element here if season is declared in the header.</p> <p>(XPath FASCatalog/FCheader/season) 0-1</p> <p>(XPath FASCatalog/garComInfo/season) 0-1</p> <p>- note: Preferably do not use this element here if season is declared in the header.</p> <p>(XPath FASCatalog/FCheader/refDoc/season) 0-1</p> <p>- note: here indicates the season to which the referenced document belongs</p> <p>(XPath FASCatalog/FCbody/FCgroup/FCitem/garmentCategory/season) 0-1</p> <p>(XPath FASCatalog/FCbody/FCgroup/garComInfo/season) 0-1</p> <p>- note: Preferably do not use this element here if season is declared in the header.</p> <p>(XPath FASCatalog/FCbody/FCgroup/FCitem/refDoc/season) 0-1</p> <p>- note: here indicates the season to which the referenced document belongs</p> <p>(XPath FASCatalog/FCbody/FCgroup/refDoc/season) 0-1</p> <p>- note: here indicates the season to which the referenced document belongs</p>
@sender	<p>qualifier that specifies the Party issuing of the document</p> <p>- base type: boolean,</p> <p>(XPath FASCatalog/FCheader/thirdParty/@sender) [Optional]</p> <p>- nota: This attribute is mandatory when the STYLESHEET must be used</p> <p>(XPath FASCatalog/FCheader/supplier/@sender) [Optional]</p> <p>- nota: This attribute is mandatory when the STYLESHEET must be used</p> <p>(XPath FASCatalog/FCheader/buyer/@sender) [Optional]</p> <p>- nota: This attribute is mandatory when the STYLESHEET must be used</p>
serialN	<p>serial number used for the identification of a physical unit</p> <p>- base type: string, max length: 250,</p> <p>(XPath FASCatalog/FCbody/FCgroup/FCitem/fashionProd/csRange/sizeMatrix/sizeRow/itemsList/itemIdentification/serialN) 1-9 Best Practice</p> <p>- note: multiple values of serialN are allowed for different representations of the serial identifier of the same product unit. Instances of serialN must differ at least for one value of numberingOrg and idQualifier.</p>
size	<p>size number of a fashion product (knitwear, clothing, ..)</p> <p>- base type: string, max length: 15,</p> <p>(XPath FASCatalog/FCbody/FCgroup/FCitem/fashionProd/garmentPartCode/size) 0-1</p> <p>(XPath FASCatalog/FCbody/FCgroup/FCitem/fashionProd/garmentCode/garmentCodeB/size) 0-1</p> <p>(XPath FASCatalog/FCbody/FCgroup/FCitem/fashionProd/csRange/sizeMatrix/sizeRow/size) 1-1</p>
@sizeSystemBase	<p>base of the size system</p> <p>- base type: string, cod. table: T423</p> <p><a href="http://www.ebiz.enea.it/moda-ml/repository/codelist/draft/gc_T423.xml">http://www.ebiz.enea.it/moda-ml/repository/codelist/draft/gc_T423.xml</a></p> <p>(XPath FASCatalog/FCbody/FCgroup/FCitem/fashionProd/csRange/@sizeSystemBase) [Optional]</p>
@sizeSystemID	<p>the identifier of the size system.</p> <p>- base type: string,</p> <p>(XPath FASCatalog/FCbody/FCgroup/FCitem/fashionProd/csRange/@sizeSystemID) [Optional]</p>
@sizeSystemNat	<p>nation or agency identifying the size system</p> <p>- base type: string, cod. table: T421</p> <p><a href="http://www.ebiz.enea.it/moda-ml/repository/codelist/draft/gc_T421.xml">http://www.ebiz.enea.it/moda-ml/repository/codelist/draft/gc_T421.xml</a></p> <p>(XPath FASCatalog/FCbody/FCgroup/FCitem/fashionProd/csRange/@sizeSystemNat) [Optional]</p>

@sizeSystemSeg	market segment identifying the size system - base type: string, cod. table: T422 <a href="http://www.ebiz.enea.it/moda-ml/repository/codelist/draft/gc_T422.xml">http://www.ebiz.enea.it/moda-ml/repository/codelist/draft/gc_T422.xml</a> (XPath FASCatalog/FCbody/FCgroup/FCitem/fashionProd/csRange/@sizeSystemSeg) [Optional]
sortableIndicator	It states if the item can be automatically sorted. - base type: boolean, (XPath FASCatalog/FCbody/FCgroup/FCitem/packages/handlingChar/sortableIndicator) 0-1
specDate	date by which the referenced blanket order must receive full product specifications (e.g.: colour), according to one of the patterns YYYY-MM-DD, YYYY-MM-DD:HH-MM or YYY-WW. - base type: string, (XPath FASCatalog/garComInfo/specDate) 0-1 (XPath FASCatalog/FCbody/FCgroup/garComInfo/specDate) 0-1 (XPath FASCatalog/FCbody/FCgroup/FCitem/garComInfo/specDate) 0-1
stackabilityLevel	This value indicates the level at which the item can be stacked. - base type: integer, (XPath FASCatalog/FCbody/FCgroup/FCitem/packages/handlingChar/stackabilityLevel) 0-1
street	street and building number identifying a location - base type: string, max length: 80, (XPath FASCatalog/FCheader/buyer/street) 0-1 (XPath FASCatalog/FCheader/thirdParty/street) 0-1 (XPath FASCatalog/terms/transInfo/deliveryLocation/street) 0-1 (XPath FASCatalog/FCheader/supplier/street) 0-1 (XPath FASCatalog/terms/transInfo/despatchLocation/street) 0-1 (XPath FASCatalog/terms/trade/tradeLocation/street) 0-1
subClass	a code indicating the category (macro-class, class or sub-class) of a commodity classification system the article belongs to. - base type: string, (XPath FASCatalog/FCbody/FCgroup/FCitem/garmentCategory/goodsClassification/subClass) 0-1
subCountry	short name or code of the sub-country entity - base type: string, max length: 9, (XPath FASCatalog/FCheader/buyer/subCountry) 0-1 (XPath FASCatalog/FCheader/supplier/subCountry) 0-1 (XPath FASCatalog/terms/trade/tradeLocation/subCountry) 0-1 (XPath FASCatalog/terms/transInfo/despatchLocation/subCountry) 0-1 (XPath FASCatalog/terms/transInfo/deliveryLocation/subCountry) 0-1 (XPath FASCatalog/FCheader/thirdParty/subCountry) 0-1
subDept	name or code of a department - base type: string, max length: 40, (XPath FASCatalog/FCheader/buyer/subDept) 0-1 (XPath FASCatalog/FCheader/thirdParty/subDept) 0-1 (XPath FASCatalog/terms/trade/tradeLocation/subDept) 0-1 (XPath FASCatalog/FCheader/supplier/subDept) 0-1 (XPath FASCatalog/terms/transInfo/deliveryLocation/subDept) 0-1 (XPath FASCatalog/terms/transInfo/despatchLocation/subDept) 0-1
taxCategory	duty or tax or fee category - base type: string, cod. table: T62 <a href="http://www.ebiz.enea.it/moda-ml/repository/codelist/draft/gc_T62.xml">http://www.ebiz.enea.it/moda-ml/repository/codelist/draft/gc_T62.xml</a> (XPath FASCatalog/terms/allowanceCharge/dtScheme/taxCategory) 0-1 (XPath FASCatalog/FCbody/FCgroup/FCitem/dtScheme/taxCategory) 0-1 (XPath FASCatalog/FCbody/FCgroup/FCitem/marketPrice/allowanceCharge/dtScheme/taxCategory) 0-1 (XPath FASCatalog/FCbody/FCgroup/allowanceCharge/dtScheme/taxCategory) 0-1 (XPath FASCatalog/FCbody/FCgroup/FCitem/allowanceCharge/dtScheme/taxCategory) 0-1
taxRate	duty or tax or fee percent rate - base type: string, (XPath FASCatalog/terms/allowanceCharge/dtScheme/taxRate) 0-1 (XPath FASCatalog/FCbody/FCgroup/allowanceCharge/dtScheme/taxRate) 0-1 (XPath FASCatalog/FCbody/FCgroup/FCitem/allowanceCharge/dtScheme/taxRate) 0-1

	(XPath FASCatalog/FCbody/FCgroup/FCitem/dtScheme/taxRate) 0-1 (XPath FASCatalog/FCbody/FCgroup/FCitem/marketPrice/allowanceCharge/dtScheme/taxRate) 0-1
@taxType	duty or tax or fee type - base type: string, cod. table: T61 <a href="http://www.ebiz.enea.it/moda-ml/repository/codelist/draft/gc_T61.xml">http://www.ebiz.enea.it/moda-ml/repository/codelist/draft/gc_T61.xml</a> (XPath FASCatalog/FCbody/FCgroup/FCitem/marketPrice/allowanceCharge/dtScheme/@taxType) [Required] (XPath FASCatalog/FCbody/FCgroup/FCitem/dtScheme/@taxType) [Required] (XPath FASCatalog/terms/allowanceCharge/dtScheme/@taxType) [Required] (XPath FASCatalog/FCbody/FCgroup/FCitem/allowanceCharge/dtScheme/@taxType) [Required] (XPath FASCatalog/FCbody/FCgroup/allowanceCharge/dtScheme/@taxType) [Required]
@TID	serial number wired into the RFID chip - base type: string, (XPath FASCatalog/FCbody/FCgroup/FCitem/packages/EPClist/EPC/@TID) [Optional]
title	document title - base type: string, (XPath FASCatalog/FCbody/FCgroup/FCitem/picture/title) 0-unbounded - note: Only one instance of this element for each different value of 'In' attribute (language) (XPath FASCatalog/FCheader/picture/title) 0-unbounded - note: Only one instance of this element for each different value of 'In' attribute (language) (XPath FASCatalog/FCbody/FCgroup/picture/title) 0-unbounded - note: Only one instance of this element for each different value of 'In' attribute (language)
transactionReceipt	transaction receipt on blockchain - base type: string, max length: 80, (XPath FASCatalog/FCheader/refDoc/attachment/blockChainReference/transactionReceipt) 1-9 (XPath FASCatalog/FCbody/FCgroup/FCitem/refDoc/attachment/blockChainReference/transactionReceipt) 1-9 (XPath FASCatalog/FCbody/FCgroup/refDoc/attachment/blockChainReference/transactionReceipt) 1-9 (XPath FASCatalog/FCbody/FCgroup/picture/attachment/blockChainReference/transactionReceipt) 1-9 (XPath FASCatalog/FCbody/FCgroup/FCitem/picture/attachment/blockChainReference/transactionReceipt) 1-9 (XPath FASCatalog/FCheader/picture/attachment/blockChainReference/transactionReceipt) 1-9
transCondition	special condition of transport or special service requested to the Forwarder - base type: string, cod. table: T38 <a href="http://www.ebiz.enea.it/moda-ml/repository/codelist/draft/gc_T38.xml">http://www.ebiz.enea.it/moda-ml/repository/codelist/draft/gc_T38.xml</a> (XPath FASCatalog/terms/transInfo/transCondition) 0-3
transConditionText	free text description of the special condition of transport or special service requested to the Forwarder - base type: string, max length: 250, (XPath FASCatalog/terms/transInfo/transConditionText) 0-1
transMeans	means of transport, in general or referred to a specific leg - base type: string, cod. table: T40 <a href="http://www.ebiz.enea.it/moda-ml/repository/codelist/draft/gc_T40.xml">http://www.ebiz.enea.it/moda-ml/repository/codelist/draft/gc_T40.xml</a> (XPath FASCatalog/terms/transInfo/transMeans) 0-1
transMode	way of transport, in general or referred to the specified leg - base type: string, cod. table: T8 <a href="http://www.ebiz.enea.it/moda-ml/repository/codelist/draft/gc_T8.xml">http://www.ebiz.enea.it/moda-ml/repository/codelist/draft/gc_T8.xml</a> (XPath FASCatalog/terms/transInfo/transMode) 1-1
@transReason	reason for the transport - base type: string, cod. table: NT11 <a href="http://www.ebiz.enea.it/moda-ml/repository/codelist/draft/gc_NT11.xml">http://www.ebiz.enea.it/moda-ml/repository/codelist/draft/gc_NT11.xml</a> (XPath FASCatalog/terms/transInfo/@transReason) [Optional]

<p>@uid</p>	<p>unique element identifier within the xml document</p> <p>- base type: string,</p> <p>(XPath FASCatalog/FCbody/FCgroup/picture/attachment/@uid) [Optional]</p> <p>(XPath FASCatalog/FHeader/refDoc/attachment/@uid) [Optional]</p> <p>(XPath FASCatalog/FCbody/FCgroup/FCitem/refDoc/attachment/@uid) [Optional]</p> <p>(XPath FASCatalog/FCbody/FCgroup/refDoc/attachment/@uid) [Optional]</p> <p>(XPath FASCatalog/FHeader/picture/attachment/@uid) [Optional]</p> <p>(XPath FASCatalog/FCbody/FCgroup/FCitem/picture/attachment/@uid) [Optional]</p>
<p>@um</p>	<p>specification of the unit of measure</p> <p>- base type: string, cod. table: NT7</p> <p><a href="http://www.ebiz.enea.it/moda-ml/repository/codelist/draft/gc_NT7.xml">http://www.ebiz.enea.it/moda-ml/repository/codelist/draft/gc_NT7.xml</a></p> <p>(XPath FASCatalog/FCbody/FCgroup/FCitem/packages/handlingChar/yarnPack/yarnReel/yarnReelH/@um) [Required]</p> <p>(XPath FASCatalog/FHeader/supplier/geoCoordinates/@um) [Optional] [Default= DEGD]</p> <p>- nota: <i>when not specified assume decimal DEGREES</i></p> <p>(XPath FASCatalog/FCbody/FCgroup/garComInfo/yarnPack/yarnReel/yarnReelH/@um) [Required]</p> <p>(XPath FASCatalog/FCbody/FCgroup/FCitem/picture/nominalWidth/@um) [Optional]</p> <p>(XPath FASCatalog/terms/transInfo/routeLength/@um) [Required]</p> <p>(XPath FASCatalog/FCbody/FCgroup/FCitem/packages/handlingChar/yarnPack/yarnReel/yarnReelID/@um) [Required]</p> <p>(XPath FASCatalog/FCbody/FCgroup/FCitem/packages/packageDim/width/@um) [Required]</p> <p>(XPath FASCatalog/FCbody/FCgroup/FCitem/packages/packageDim/height/@um) [Required]</p> <p>(XPath FASCatalog/FHeader/picture/nominalHeight/@um) [Optional]</p> <p>(XPath FASCatalog/terms/transInfo/netWeight/@um) [Required]</p> <p>(XPath FASCatalog/terms/transInfo/grossWeight/@um) [Required]</p> <p>(XPath FASCatalog/terms/allowanceCharge/@um) [Optional]</p> <p>(XPath FASCatalog/FCbody/FCgroup/FCitem/garComInfo/yarnPack/yarnReel/yarnReelID/@um) [Required]</p> <p>(XPath FASCatalog/FHeader/picture/nominalWidth/@um) [Optional]</p> <p>(XPath FASCatalog/FCbody/FCgroup/allowanceCharge/@um) [Optional]</p> <p>(XPath FASCatalog/FCbody/FCgroup/FCitem/garComInfo/yarnPack/yarnReel/yarnReelH/@um) [Required]</p> <p>(XPath FASCatalog/FCbody/FCgroup/FCitem/garComInfo/yarnPack/yarnReel/yarnReelQty/@um) [Required]</p> <p>(XPath FASCatalog/FCbody/FCgroup/FCitem/packages/handlingChar/yarnPack/yarnReel/yarnReelQty/@um) [Required]</p> <p>(XPath FASCatalog/terms/transInfo/despatchLocation/geoCoordinates/@um) [Optional] [Default= DEGD]</p> <p>- nota: <i>when not specified assume decimal DEGREES</i></p> <p>(XPath FASCatalog/FHeader/buyer/geoCoordinates/@um) [Optional] [Default= DEGD]</p> <p>- nota: <i>when not specified assume decimal DEGREES</i></p> <p>(XPath FASCatalog/FCbody/FCgroup/FCitem/picture/height/@um) [Required]</p> <p>(XPath FASCatalog/garComInfo/yarnPack/yarnReel/yarnReelH/@um) [Required]</p> <p>(XPath FASCatalog/FHeader/thirdParty/geoCoordinates/@um) [Optional] [Default= DEGD]</p> <p>- nota: <i>when not specified assume decimal DEGREES</i></p> <p>(XPath FASCatalog/FHeader/picture/height/@um) [Required]</p> <p>(XPath FASCatalog/terms/trade/tradeLocation/geoCoordinates/@um) [Optional] [Default= DEGD]</p> <p>- nota: <i>when not specified assume decimal DEGREES</i></p> <p>(XPath FASCatalog/FHeader/picture/width/@um) [Required]</p> <p>(XPath FASCatalog/FCbody/FCgroup/garComInfo/yarnPack/yarnReel/yarnReelID/@um) [Required]</p> <p>(XPath FASCatalog/garComInfo/yarnPack/yarnReel/yarnReelQty/@um) [Required]</p> <p>(XPath FASCatalog/FCbody/FCgroup/FCitem/productDim/height/@um) [Required]</p> <p>(XPath FASCatalog/garComInfo/yarnPack/yarnReel/yarnReelID/@um) [Required]</p> <p>(XPath FASCatalog/FCbody/FCgroup/FCitem/marketPrice/allowanceCharge/@um) [Optional]</p> <p>(XPath FASCatalog/FCbody/FCgroup/FCitem/packages/handlingChar/grossWeight/@um) [Required]</p> <p>(XPath FASCatalog/FCbody/FCgroup/FCitem/productDim/length/@um) [Required]</p> <p>(XPath FASCatalog/FCbody/FCgroup/garComInfo/yarnPack/yarnReel/yarnReelQty/@um) [Required]</p> <p>(XPath FASCatalog/FCbody/FCgroup/FCitem/packages/handlingChar/netWeight/@um) [Required]</p> <p>(XPath FASCatalog/FCbody/FCgroup/picture/width/@um) [Required]</p>

	<p>(XPath FASCatalog/FCbody/FCgroup/FCitem/productDim/width/@um) [Required]  (XPath FASCatalog/terms/transInfo/deliveryLocation/geoCoordinates/@um) [Optional] [Default= DEGD]</p> <p>- nota: <i>when not specified assume decimal DEGREEs</i>  (XPath FASCatalog/FCbody/FCgroup/FCitem/packages/minItemsPerPackage/@um) [Required]  (XPath FASCatalog/FCbody/FCgroup/picture/height/@um) [Required]  (XPath FASCatalog/FCbody/FCgroup/FCitem/packages/handlingChar/volume/@um) [Required]  (XPath FASCatalog/FCbody/FCgroup/FCitem/fashionProd/csRange/sizeMatrix/sizeRow/qty/@um) [Required]  (XPath FASCatalog/FCbody/FCgroup/FCitem/packages/itemsPerPackage/@um) [Required]  (XPath FASCatalog/FCbody/FCgroup/FCitem/picture/width/@um) [Required]  (XPath FASCatalog/FCbody/FCgroup/FCitem/picture/nominalHeight/@um) [Optional]  (XPath FASCatalog/FCbody/FCgroup/FCitem/allowanceCharge/@um) [Optional]  (XPath FASCatalog/FCbody/FCgroup/FCitem/packages/packageDim/length/@um) [Required]  (XPath FASCatalog/FCbody/FCgroup/picture/nominalWidth/@um) [Optional]  (XPath FASCatalog/FCbody/FCgroup/FCitem/marketPrice/catalogPrice/@um) [Required]  (XPath FASCatalog/FCbody/FCgroup/picture/nominalHeight/@um) [Optional]</p>
unitOfMeasure	<p>unit of measure.  - base type: string,  (XPath FASCatalog/FCbody/FCgroup/FCitem/unitOfMeasure) 0-99  - note: <i>Unit of measurement in which the article is expressed. It is possible to indicate more than one distinguishing them with the measureQualifier attribute</i></p>
unitOfSourceMeasure	<p>unit of measure.  - base type: string,  (XPath FASCatalog/FCbody/FCgroup/FCitem/measureConversion/unitOfSourceMeasure) 1-1  - note: <i>Initial unit of measure (source) in which the article is expressed</i></p>
unitOfTargetMeasure	<p>unit of measure.  - base type: string,  (XPath FASCatalog/FCbody/FCgroup/FCitem/measureConversion/unitOfTargetMeasure) 1-1  - note: <i>Unit of measure (target) obtained by applying the conversion parameter (conversionRate). It is a further unit of measurement in which the article can be expressed.</i></p>
uri	<p>Uniform Resource Identifier (URI) that identifies the external object as an Internet resource  - base type: normalizedString,  (XPath FASCatalog/FCbody/FCgroup/FCitem/refDoc/attachment/blockChainReference/uri) 1-1  - note: <i>reference to the used blockchain ( example: url https://etherscan.io/ of ethereum)</i>  (XPath FASCatalog/FCheader/refDoc/attachment/externalReference/uri) 1-1  (XPath FASCatalog/FCbody/FCgroup/refDoc/attachment/blockChainReference/uri) 1-1  - note: <i>reference to the used blockchain ( example: url https://etherscan.io/ of ethereum)</i>  (XPath FASCatalog/FCheader/picture/attachment/externalReference/uri) 1-1  (XPath FASCatalog/FCbody/FCgroup/picture/attachment/blockChainReference/uri) 1-1  - note: <i>reference to the used blockchain ( example: url https://etherscan.io/ of ethereum)</i>  (XPath FASCatalog/FCbody/FCgroup/picture/attachment/blockChainReference/uri) 1-1  - note: <i>reference to the used blockchain ( example: url https://etherscan.io/ of ethereum)</i>  (XPath FASCatalog/FCbody/FCgroup/picture/attachment/externalReference/uri) 1-1  (XPath FASCatalog/FCbody/FCgroup/refDoc/attachment/externalReference/uri) 1-1  (XPath FASCatalog/FCheader/refDoc/attachment/blockChainReference/uri) 1-1  - note: <i>reference to the used blockchain ( example: url https://etherscan.io/ of ethereum)</i></p>

	<p>(XPath FASCatalog/FCbody/FCgroup/FCitem/refDoc/attachment/externalReference/uri) 1-1  (XPath FASCatalog/FCbody/FCgroup/FCitem/picture/attachment/externalReference/uri) 1-1  (XPath FASCatalog/FCheader/picture/attachment/blockChainReference/uri) 1-1  - note: <i>reference to the used blockchain ( example: url https://etherscan.io/ of ethereum)</i></p>
@useProfile	<p>use profile to which the present document is compliant if it was agreed by the parties. It is suggested a URI with reference to the firms or the URL of the profile.  - base type: string,  (XPath FASCatalog/@useProfile) [Optional]</p>
@validationMethod	<p>type of method used to validate the quantity to which it refers. For example, it indicates whether it was measured in the field, estimated indirectly, approved by an expert or taken from the literature  - base type: string, cod. table: NT329  <a href="http://www.ebiz.enea.it/moda-ml/repository/codelist/draft/gc_NT329.xml">http://www.ebiz.enea.it/moda-ml/repository/codelist/draft/gc_NT329.xml</a>  (XPath FASCatalog/FCbody/FCgroup/FCitem/composition/garmentCompos/percCompos/@validationMethod) [Optional]</p>
validityEnd	<p>date by which the validity ends, according to one of the patterns YYYY-MM-DD, YYYY-MM-DD:HH-MM or YYYY-WW.  - base type: string,  (XPath FASCatalog/FCheader/validityEnd) 0-1  (XPath FASCatalog/FCbody/FCgroup/FCitem/picture/validityEnd) 0-1  (XPath FASCatalog/FCbody/FCgroup/picture/validityEnd) 0-1  (XPath FASCatalog/FCheader/picture/validityEnd) 0-1</p>
validityStart	<p>date by which the validity starts, according to one of the patterns YYYY-MM-DD, YYYY-MM-DD:HH-MM or YYYY-WW.  - base type: string,  (XPath FASCatalog/FCbody/FCgroup/picture/validityStart) 0-1  (XPath FASCatalog/FCheader/validityStart) 0-1  (XPath FASCatalog/FCbody/FCgroup/FCitem/picture/validityStart) 0-1  (XPath FASCatalog/FCheader/picture/validityStart) 0-1</p>
variantCode	<p>Code of variant used for fashion product.  - base type: string,  (XPath FASCatalog/FCbody/FCgroup/FCitem/fashionProd/garmentCode/garmentCodeB/garmentVariant/variantCode) 1-1  (XPath FASCatalog/FCbody/FCgroup/FCitem/fashionProd/csRange/garmentVariant/variantCode) 1-1</p>
variantType	<p>Type of variant used for fashion product (examples: 'treatment', 'washing type', 'size class',...)  - base type: string,  (XPath FASCatalog/FCbody/FCgroup/FCitem/fashionProd/garmentCode/garmentCodeB/garmentVariant/variantType) 1-1  (XPath FASCatalog/FCbody/FCgroup/FCitem/fashionProd/csRange/garmentVariant/variantType) 1-1</p>
@VAT	<p>VAT rate or code (DEPRECATED, use dtScheme element)  - base type: string, cod. table: NT16  <a href="http://www.ebiz.enea.it/moda-ml/repository/codelist/draft/gc_NT16.xml">http://www.ebiz.enea.it/moda-ml/repository/codelist/draft/gc_NT16.xml</a>  (XPath FASCatalog/FCbody/FCgroup/FCitem/allowanceCharge/@VAT) [Optional]  (XPath FASCatalog/terms/allowanceCharge/@VAT) [Optional]  (XPath FASCatalog/FCbody/FCgroup/FCitem/marketPrice/allowanceCharge/@VAT) [Optional]  (XPath FASCatalog/FCbody/FCgroup/FCitem/lineN/@VAT) [Optional]  - nota: <i>Deprecated, prefer dtScheme when available.</i>  (XPath FASCatalog/FCbody/FCgroup/allowanceCharge/@VAT) [Optional]  (XPath FASCatalog/FCheader/thirdParty/@VAT) [Optional]</p>
@version	<p>Dictionary version from which the instance has been created  - base type: string, cod. table: NT100  <a href="http://www.ebiz.enea.it/moda-ml/repository/codelist/draft/gc_NT100.xml">http://www.ebiz.enea.it/moda-ml/repository/codelist/draft/gc_NT100.xml</a>  (XPath FASCatalog/@version) [Optional] [Default= draft]</p>
volume	<p>effective volume of a specified object  - base type: decimal, min inclusive: 0, fraction digits: 2,  (XPath FASCatalog/FCbody/FCgroup/FCitem/packages/</p>

	handlingChar/volume) 0-1
width	<p>effective width of a specified object</p> <p>- base type: decimal, min inclusive: 0, fraction digits: 2, (XPath FASCatalog/FHeader/picture/width) 0-1</p> <p>- note: the 'um' attribute of this element must be 'E37' (pixel) (XPath FASCatalog/Fbody/FCgroup/FCitem/picture/width) 0-1</p> <p>- note: the 'um' attribute of this element must be 'E37' (pixel) (XPath FASCatalog/Fbody/FCgroup/picture/width) 0-1</p> <p>- note: the 'um' attribute of this element must be 'E37' (pixel) (XPath FASCatalog/Fbody/FCgroup/FCitem/packages/ packageDim/width) 0-1</p> <p>(XPath FASCatalog/Fbody/FCgroup/FCitem/productDim/width) 0-1</p>
xGeoCoord	<p>geographical coordinate x , corresponding to latitude</p> <p>- base type: decimal, (XPath FASCatalog/terms/transInfo/despatchLocation/ geoCoordinates/xGeoCoord) 1-1</p> <p>(XPath FASCatalog/terms/trade/tradeLocation/geoCoordinates/xGeoCoord) 1-1</p> <p>(XPath FASCatalog/FHeader/thirdParty/geoCoordinates/xGeoCoord) 1-1</p> <p>(XPath FASCatalog/FHeader/supplier/geoCoordinates/xGeoCoord) 1-1</p> <p>(XPath FASCatalog/FHeader/buyer/geoCoordinates/xGeoCoord) 1-1</p> <p>(XPath FASCatalog/terms/transInfo/deliveryLocation/ geoCoordinates/xGeoCoord) 1-1</p>
yarnConeAngle	<p>tapering angle of the cone on which a yarn is reeled</p> <p>- base type: positiveInteger, (XPath FASCatalog/Fbody/FCgroup/FCitem/packages/ handlingChar/yarnPack/yarnReel/yarnConeAngle) 0-1</p> <p>(XPath FASCatalog/garComInfo/yarnPack/yarnReel/yarnConeAngle) 0-1</p> <p>(XPath FASCatalog/Fbody/FCgroup/FCitem/garComInfo/ yarnPack/yarnReel/yarnConeAngle) 0-1</p> <p>(XPath FASCatalog/Fbody/FCgroup/garComInfo/yarnPack/ yarnReel/yarnConeAngle) 0-1</p>
yarnOutWrap	<p>code specifying the type of outer wrapping or packing of a yarn</p> <p>- base type: string, cod. table: T33 <a href="http://www.ebiz.enea.it/moda-ml/repository/codelist/draft/gc_T33.xml">http://www.ebiz.enea.it/moda-ml/repository/codelist/draft/gc_T33.xml</a></p> <p>(XPath FASCatalog/Fbody/FCgroup/FCitem/packages/ handlingChar/yarnPack/yarnOutWrap) 0-1</p> <p>(XPath FASCatalog/garComInfo/yarnPack/yarnOutWrap) 0-1</p> <p>(XPath FASCatalog/Fbody/FCgroup/garComInfo/yarnPack/yarnOutWrap) 0-1</p> <p>(XPath FASCatalog/Fbody/FCgroup/FCitem/garComInfo/ yarnPack/yarnOutWrap) 0-1</p>
yarnOutWrapText	<p>free text specifying the type of outer wrapping or packing of a yarn</p> <p>- base type: string, max length: 250, (XPath FASCatalog/garComInfo/yarnPack/yarnOutWrapText) 0-1</p> <p>(XPath FASCatalog/Fbody/FCgroup/FCitem/packages/ handlingChar/yarnPack/yarnOutWrapText) 0-1</p> <p>(XPath FASCatalog/Fbody/FCgroup/garComInfo/yarnPack/yarnOutWrapText) 0-1</p> <p>(XPath FASCatalog/Fbody/FCgroup/FCitem/garComInfo/ yarnPack/yarnOutWrapText) 0-1</p>
yarnReelID	<p>diameter of the bobbin used for a yarn product</p> <p>- base type: decimal, min inclusive: 0, fraction digits: 2, (XPath FASCatalog/garComInfo/yarnPack/yarnReel/yarnReelID) 0-1</p> <p>(XPath FASCatalog/Fbody/FCgroup/FCitem/packages/ handlingChar/yarnPack/yarnReel/yarnReelID) 0-1</p> <p>(XPath FASCatalog/Fbody/FCgroup/garComInfo/yarnPack/ yarnReel/yarnReelID) 0-1</p> <p>(XPath FASCatalog/Fbody/FCgroup/FCitem/garComInfo/ yarnPack/yarnReel/yarnReelID) 0-1</p>
yarnReelH	<p>height of the bobbin used a yarn product</p> <p>- base type: decimal, min inclusive: 0, fraction digits: 2, (XPath FASCatalog/Fbody/FCgroup/garComInfo/yarnPack/ yarnReel/yarnReelH) 0-1</p> <p>(XPath FASCatalog/Fbody/FCgroup/FCitem/packages/ handlingChar/yarnPack/yarnReel/yarnReelH) 0-1</p> <p>(XPath FASCatalog/Fbody/FCgroup/FCitem/garComInfo/ yarnPack/yarnReel/yarnReelH) 0-1</p>

	(XPath FASCatalog/garComInfo/yarnPack/yarnReel/yarnReelH) 0-1
yarnReelQty	<p>quantity of yarn (by weight or length) wound upon a bobbin</p> <p>- base type: decimal, min inclusive: 0, fraction digits: 2,</p> <p>(XPath FASCatalog/FCbody/FCgroup/garComInfo/yarnPack/yarnReel/yarnReelQty) 0-2</p> <p>(XPath FASCatalog/garComInfo/yarnPack/yarnReel/yarnReelQty) 0-2</p> <p>(XPath FASCatalog/FCbody/FCgroup/FCitem/garComInfo/yarnPack/yarnReel/yarnReelQty) 0-2</p> <p>(XPath FASCatalog/FCbody/FCgroup/FCitem/packages/handlingChar/yarnPack/yarnReel/yarnReelQty) 0-2</p>
yarnReelWrap	<p>type of wrapping in which a package of yarn is wrapped</p> <p>- base type: string, cod. table: T32</p> <p><a href="http://www.ebiz.enea.it/moda-ml/repository/codelist/draft/gc_T32.xml">http://www.ebiz.enea.it/moda-ml/repository/codelist/draft/gc_T32.xml</a></p> <p>(XPath FASCatalog/FCbody/FCgroup/FCitem/garComInfo/yarnPack/yarnInWrap/yarnReelWrap) 1-1</p> <p>(XPath FASCatalog/garComInfo/yarnPack/yarnInWrap/yarnReelWrap) 1-1</p> <p>(XPath FASCatalog/FCbody/FCgroup/FCitem/packages/handlingChar/yarnPack/yarnInWrap/yarnReelWrap) 1-1</p> <p>(XPath FASCatalog/FCbody/FCgroup/garComInfo/yarnPack/yarnInWrap/yarnReelWrap) 1-1</p>
yGeoCoord	<p>geographical coordinate y , corresponding to longitude</p> <p>- base type: decimal,</p> <p>(XPath FASCatalog/terms/transInfo/despatchLocation/geoCoordinates/yGeoCoord) 1-1</p> <p>(XPath FASCatalog/FCheader/thirdParty/geoCoordinates/yGeoCoord) 1-1</p> <p>(XPath FASCatalog/terms/trade/tradeLocation/geoCoordinates/yGeoCoord) 1-1</p> <p>(XPath FASCatalog/terms/transInfo/deliveryLocation/geoCoordinates/yGeoCoord) 1-1</p> <p>(XPath FASCatalog/FCheader/buyer/geoCoordinates/yGeoCoord) 1-1</p> <p>(XPath FASCatalog/FCheader/supplier/geoCoordinates/yGeoCoord) 1-1</p>
zGeoCoord	<p>geographical coordinate z , corresponding to altitude</p> <p>- base type: decimal,</p> <p>(XPath FASCatalog/FCheader/supplier/geoCoordinates/zGeoCoord) 0-1</p> <p>- note: <i>altitude might be omitted</i></p> <p>(XPath FASCatalog/terms/trade/tradeLocation/geoCoordinates/zGeoCoord) 0-1</p> <p>- note: <i>altitude might be omitted</i></p> <p>(XPath FASCatalog/terms/transInfo/despatchLocation/geoCoordinates/zGeoCoord) 0-1</p> <p>- note: <i>altitude might be omitted</i></p> <p>(XPath FASCatalog/FCheader/thirdParty/geoCoordinates/zGeoCoord) 0-1</p> <p>- note: <i>altitude might be omitted</i></p> <p>(XPath FASCatalog/FCheader/buyer/geoCoordinates/zGeoCoord) 0-1</p> <p>- note: <i>altitude might be omitted</i></p> <p>(XPath FASCatalog/terms/transInfo/deliveryLocation/geoCoordinates/zGeoCoord) 0-1</p> <p>- note: <i>altitude might be omitted</i></p>



## 2.3 Suggested best practices

**FASCatalog/FCbody/FCgroup/FCitem/refDoc/docID (identification number of the referenced document)**

numberingOrg indicates the role that produced the document identifier (it is allowed to declare two different ones -e.g. customer and supplier - with two docID with different numberingOrg

**FASCatalog/FCheader/refDoc/docID (identification number of the referenced document)**

numberingOrg indicates the role that produced the document identifier (it is allowed to declare two different ones -e.g. customer and supplier - with two docID with different numberingOrg

**FASCatalog/FCbody/FCgroup/refDoc/docID (identification number of the referenced document)**

numberingOrg indicates the role that produced the document identifier (it is allowed to declare two different ones -e.g. customer and supplier - with two docID with different numberingOrg

**FASCatalog/FCbody/FCgroup/FCitem/marketPrice/  
geographicArea/geographicAreaText (text identifying a geographic area)**

using a code (geographicAreaCode) is preferable when the area coincides with a state

**FASCatalog/FCheader/refDoc/attachment/externalReference/mimeType (mime type of the external object)**

Use coding from IANA <http://www.iana.org/assignments/media-types/media-types.xml>

**FASCatalog/FCbody/FCgroup/FCitem/refDoc/  
attachment/externalReference/mimeType (mime type of the external object)**

Use coding from IANA <http://www.iana.org/assignments/media-types/media-types.xml>

**FASCatalog/FCheader/picture/attachment/externalReference/mimeType (mime type of the external object)**

Use coding from IANA <http://www.iana.org/assignments/media-types/media-types.xml>

**FASCatalog/FCbody/FCgroup/refDoc/attachment/  
externalReference/mimeType (mime type of the external object)**

Use coding from IANA <http://www.iana.org/assignments/media-types/media-types.xml>

**FASCatalog/FCbody/FCgroup/FCitem/picture/  
attachment/externalReference/mimeType (mime type of the external object)**

Use coding from IANA <http://www.iana.org/assignments/media-types/media-types.xml>

**FASCatalog/FCbody/FCgroup/picture/attachment/  
externalReference/mimeType (mime type of the external object)**

Use coding from IANA <http://www.iana.org/assignments/media-types/media-types.xml>

**FASCatalog/FCbody/FCgroup/FCitem/fashionProd/  
csRange/sizeMatrix/sizeRow/itemsList/itemIdentification/serialN (serial number used for the identification of a physical unit)**

in the case of garment with RFID for anti-counterfeiting, RFID EPCGlobal for logistics and NFC for the customer experience there should be three serial elements with pairs of attributes numberingOrg/idQualifier: "CL"/"RFID", "GS1"/"RFID", "CL"/"NFC".

## 2.4 Enumeration tables

List of enumeration tables used in the XML document. You can find all the tables with the corresponding codes at:  
<http://www.ebiz.enea.it/eBIZ/imple/eBIZTCU-draft.asp?lingua=en&pag=6>

NT100 - eBIZ TCFUpstream version  
NT11 - transport causal  
NT16 - VAT rate or code  
NT2 - third party qualifier  
NT29 - format of a date  
NT3 - issuer of the identifier (or identification system) of a location.  
NT324 - propulsion system type  
NT329 - type of validation method of the value  
NT333 - type of hashing algorithm  
NT4 - end use  
NT43 - operational code qualifier  
NT51 - Filling Criterion for Package homogeneity  
NT6 - coding system owner/issuer  
NT60 - language, codes from ISO 639-1 (subset)  
NT7 - unit of measure  
NT71 - picture resolution type  
NT72 - picture final use type  
T1 - terms of payment  
T10 - ISO3166 - Country  
T11 - transport package type  
T19 - fibre type  
T2 - Modes of payment  
T21 - type of document  
T29 - type of yarn package  
T3 - terms of delivery - IncoTerms  
T30 - support of yarn package - material  
T306 - material circularity attribute  
T307 - recycling process method  
T32 - yarn reel wrapping type  
T33 - yarn outer packing  
T38 - transport conditions  
T4 - fabric piece inner packing (wrapping) 1  
T40 - type of transport means  
T41 - type of Allowance or Charge  
T421 - size system: nationality  
T422 - size system: market segment  
T423 - size system: base  
T44 - additional code type  
T48 - garment part type  
T5 - fabric piece inner packing (wrapping) 2  
T6 - fabric piece outer packing  
T61 - duty or tax or fee type  
T62 - duty or tax or fee category  
T8 - Modes of Transport  
T9 - ISO4217 - Currency

(the most relevant tables are detailed in the following Annexes too)

## ACKNOWLEDGEMENT



This action is part of the TRICK project, which has received funding from Horizon 2020 research and innovation programme under grant agreement No. 958352 of the European Union.

## DISCLAIMER

The content of this document represents the views of the authors only and is their sole responsibility; it cannot be considered to reflect the views of the European Commission or any other body of the European Union.

The European Commission does not accept any responsibility for use that may be made of the information it contains.

# Annex A

Representative images of the principal complex elements' structure.

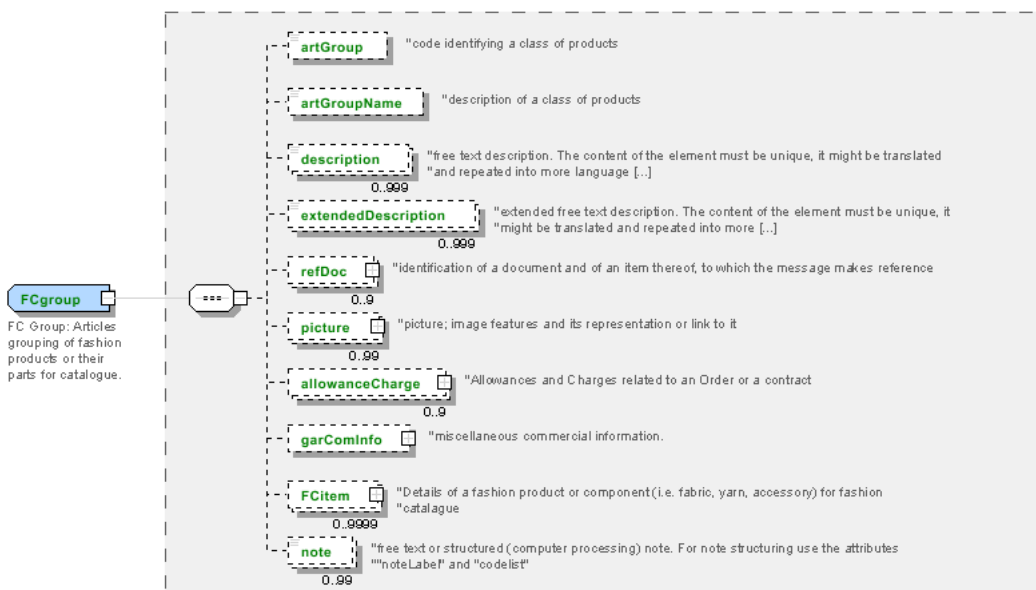
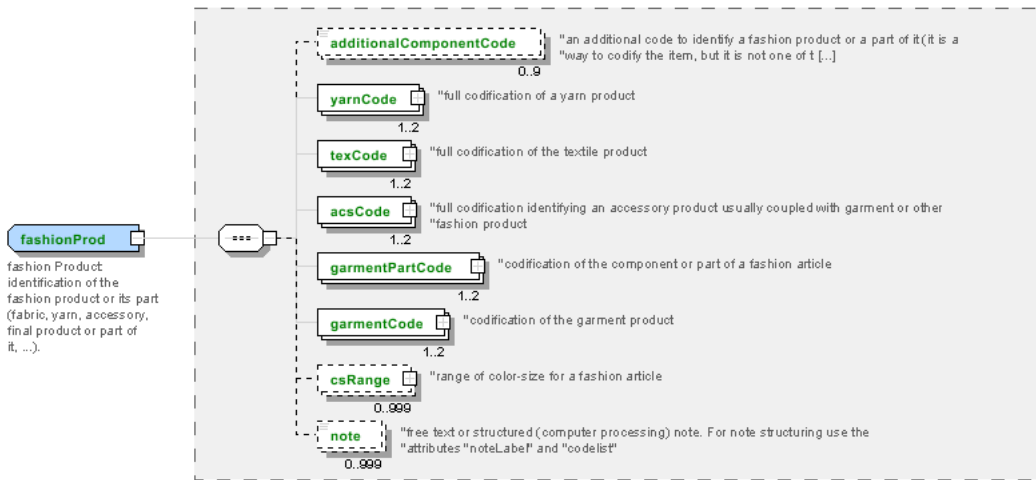

**FCheader**  
 FC header:  
 header of the  
 document  
 FASHION  
 CATALOGUE



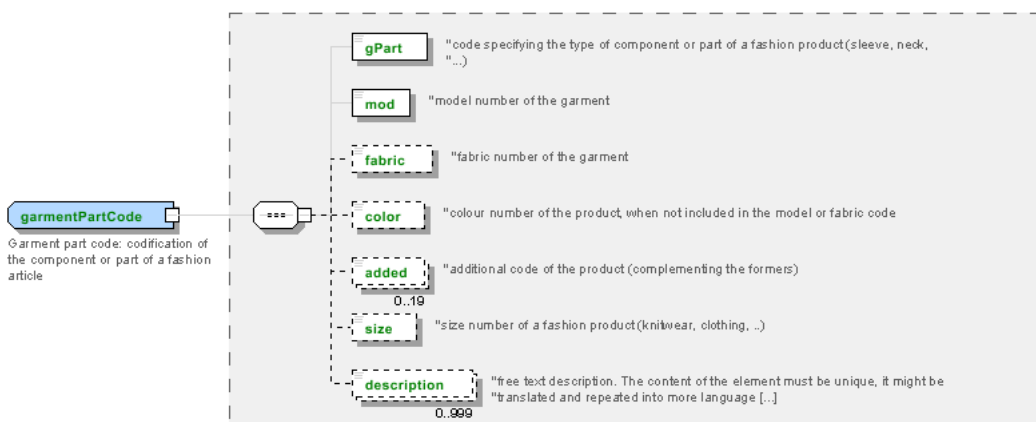
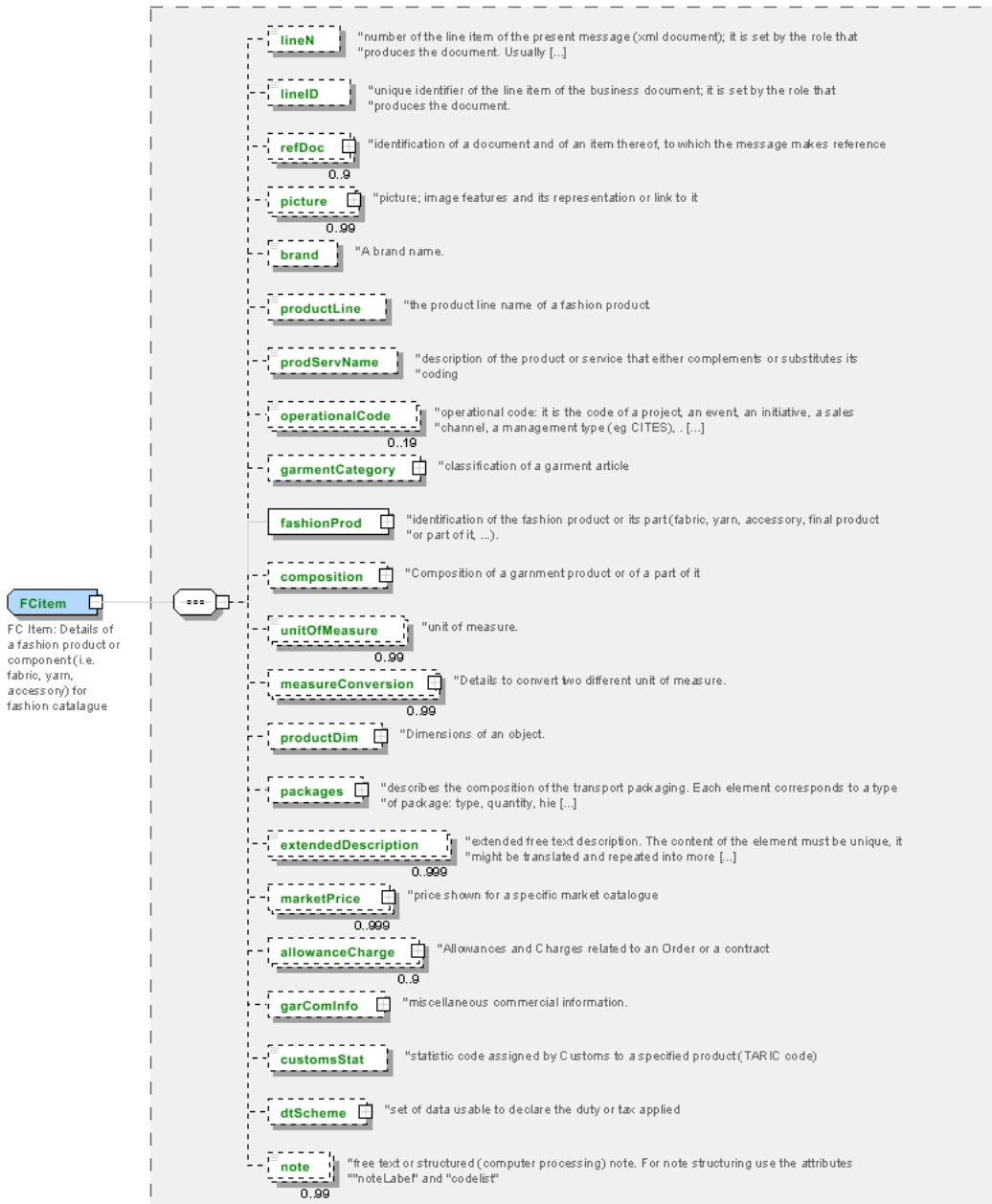

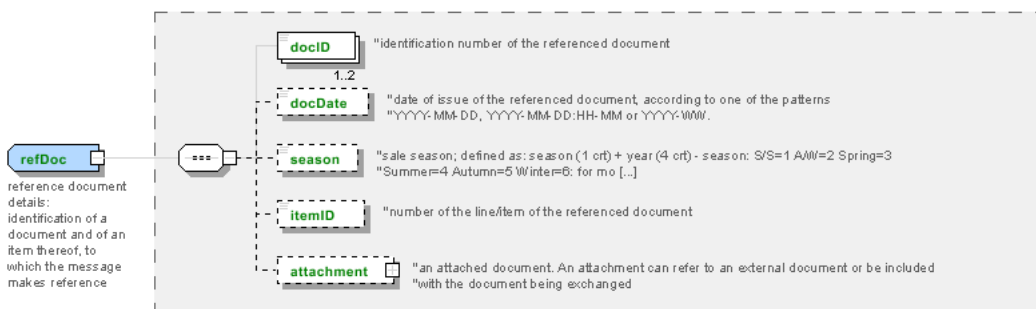
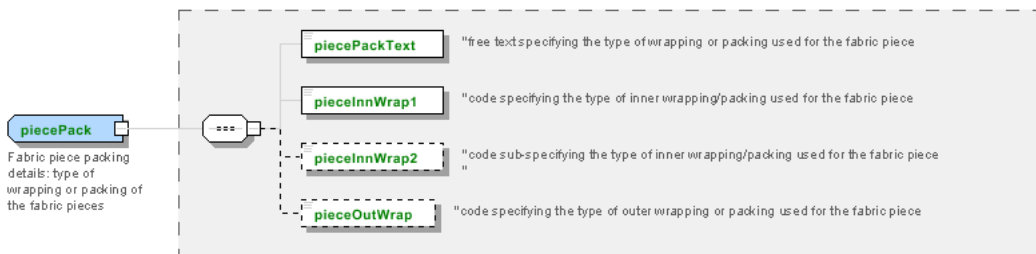
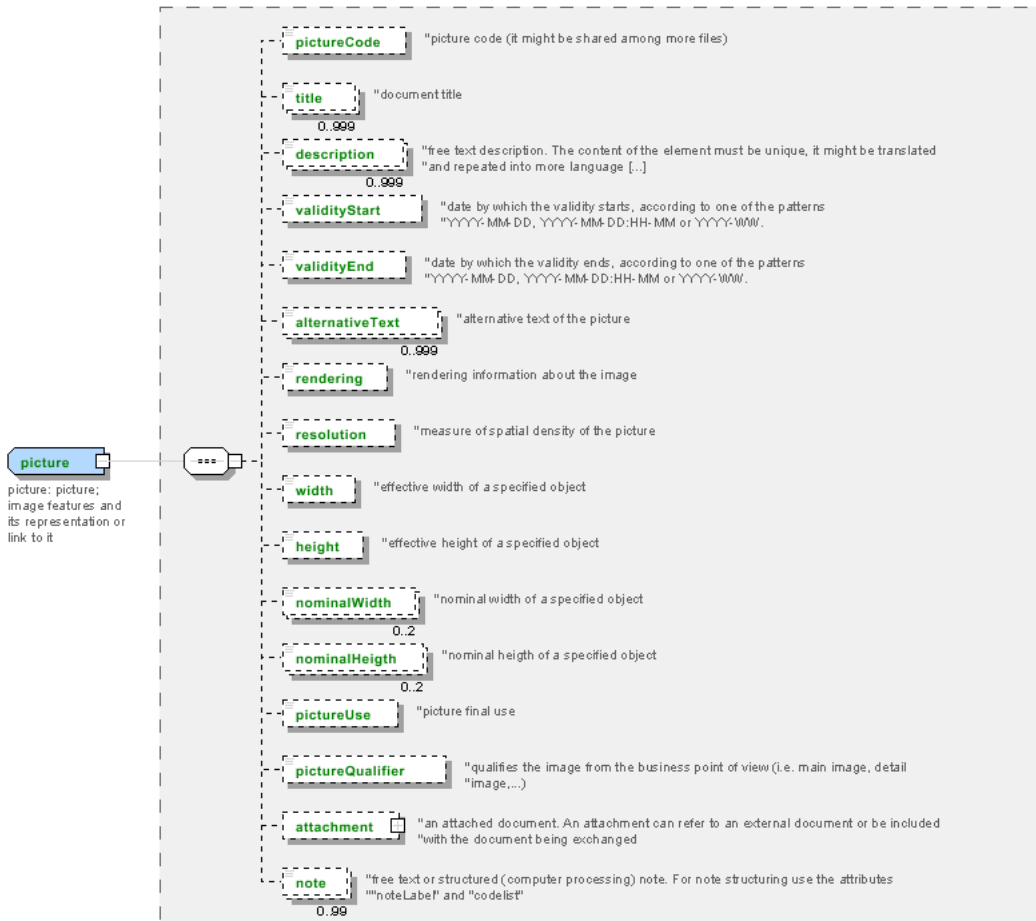

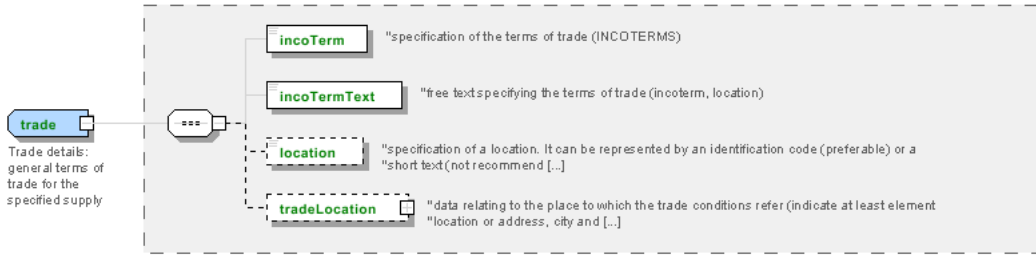





## Annex B

### NT100 - eBIZ TCFUpstream version

dictionary version

Agency name: eBIZ

Decoding table: NT100

File codes list (Generic code): [http://www.ebiz.enea.it/moda-ml/repository/codelist/draft/gc\\_NT100.xml](http://www.ebiz.enea.it/moda-ml/repository/codelist/draft/gc_NT100.xml)

Code	Description	Adoption note	Date of insertion
2013-1	v2013-1		01/07/2013
2018-1	v2018-1		04/11/2018
draft	draft		08/09/2017

### NT11 - transport causal

reason for the transport

Agency name: eBIZ

Decoding table: NT11

File codes list (Generic code): [http://www.ebiz.enea.it/moda-ml/repository/codelist/draft/gc\\_NT11.xml](http://www.ebiz.enea.it/moda-ml/repository/codelist/draft/gc_NT11.xml)

Code	Description	Adoption note	Date of insertion
FOC	free of charge		
FRW	return from re-works		
FST	return from storage		
FVW	return from view		
FWK	return from works		
IST	in storage		
NWK	return non-worked		
RJC	return from rejection		
SEL	to sell		
STO	to storage		
VEW	to view		
WRK	to works		

### NT16 - VAT rate or code

VAT rate or code ( DEPRECATED, use dtScheme element )

Decoding table: NT16

File codes list (Generic code): [http://www.ebiz.enea.it/moda-ml/repository/codelist/draft/gc\\_NT16.xml](http://www.ebiz.enea.it/moda-ml/repository/codelist/draft/gc_NT16.xml)

## NT2 - third party qualifier

Third Party role qualifier

Agency name: eBIZ

Decoding table: NT2

File codes list (Generic code): [http://www.ebiz.enea.it/moda-ml/repository/codelist/draft/gc\\_NT2.xml](http://www.ebiz.enea.it/moda-ml/repository/codelist/draft/gc_NT2.xml)

Code	Description	Adoption note	Date of insertion
AG	Sales Agent		
AU	Auditor		08/04/2019
BU	Buyer		13/06/2022
CE	Certification authority		08/04/2019
CM	Commissioner		13/06/2022
CO	Quality Controller		
CU	Customs authority		13/06/2022
DC	Response to		
DF	Invoicee		
DI	Copy to (CC)		28/10/2014
DM	Consignee		
DP	Consignment address (Delivery Party)		
EX	Expert		13/06/2022
IM	Importer		
OR	Originator		10/09/2014
SC	Sub contractor		10/04/2019
SM	Service/ePlatform manager		08/04/2019
SP	Forwarder		
SU	Supplier		13/06/2022
TL	Test or analysis laboratory		13/06/2022
TX	Tax Representative		

## NT29 - format of a date

format used for the date

Agency name: eBIZ

Decoding table: NT29

File codes list (Generic code): [http://www.ebiz.enea.it/moda-ml/repository/codelist/draft/gc\\_NT29.xml](http://www.ebiz.enea.it/moda-ml/repository/codelist/draft/gc_NT29.xml)

Code	Description	Adoption	Date of
------	-------------	----------	---------

		note	insertion
D	YYYY-MM-DD		
M	YYYY-MM-DD:HH-MM (date and time)		
S	AAAA-MM-GG:HH-MM-SS (date and time with seconds)		13/06/2022
W	YYYY-WW		

### NT3 - issuer of the identifier (or identification system) of a location.

List of possible issuers of the identifier (or identification system) of a location.

Agency name: eBIZ

Decoding table: NT3

File codes list (Generic code): [http://www.ebiz.enea.it/moda-ml/repository/codelist/draft/gc\\_NT3.xml](http://www.ebiz.enea.it/moda-ml/repository/codelist/draft/gc_NT3.xml)

Code	Description	Adoption note	Date of insertion
EN4	GS1-GLN	obsolete	01/07/2013
GLN	GS1-GLN	equivalent to EN4	25/04/2023
MD	mutually agreed		
NCA	National custom authority	identifier of a bonded warehouse assigned by the custom authority	19/05/2023
PLA	Platform	internal coding of the involved platform	14/05/2023
TRI	TRICK		14/05/2023

### NT324 - propulsion system type

propulsion system type adopted, for example, by a transport mean

Agency name: eBIZ for TRICK

Decoding table: NT324

File codes list (Generic code): [http://www.ebiz.enea.it/moda-ml/repository/codelist/draft/gc\\_NT324.xml](http://www.ebiz.enea.it/moda-ml/repository/codelist/draft/gc_NT324.xml)

Code	Description	Adoption note	Date of insertion
ALC	Alcohol		05/07/2022
BDIE	Bio diesel		05/07/2022
BEV	Battery Electric Vehicle		05/07/2022
BFUE	Biofuels	biodiesel excluded	02/09/2022
DIE	Diesel		05/07/2022
FCEV	Hydrogen Fuel cell		05/07/2022
GAS	GAS		05/07/2022
GPL	LPG		05/07/2022
HEV	Full hybrid (Hybrid Electric Vehicle)		05/07/2022

HUM	Human force		05/07/2022
HYB	Hybrid		05/07/2022
MHY	Mild hybrid		05/07/2022
NUC	Nuclear		05/07/2022
PET	Petrol		05/07/2022
PHEV	plug-in Hybrid Electric Vehicle		05/07/2022
STEAM	Steam		05/07/2022
WIND	Wind		05/07/2022

### NT329 - type of validation method of the value

indicates the type of method used to validation and calculate the quantity to which it refers; used to express the data faithfulness

Agency name: eBIZ

Decoding table: NT329

File codes list (Generic code): [http://www.ebiz.enea.it/moda-ml/repository/codelist/draft/gc\\_NT329.xml](http://www.ebiz.enea.it/moda-ml/repository/codelist/draft/gc_NT329.xml)

Code	Description	Adoption note	Date of insertion
CER	third party certification		11/06/2023
EST	estimate		12/05/2023
EXP	confirmed by an expert		19/05/2023
LAB	laboratory test		11/06/2023
LIT	literature	refer to a literature analysis outcome	12/05/2023
MON	monitoring	refer to continuous measurement in field	12/05/2023
REV	confirmed by review		11/06/2023
SAM	sampling	refer to a sample measurement in field	12/05/2023
SUP	supplier declaration		11/06/2023

### NT333 - type of hashing algorithm

type of hashing algorithm

Decoding table: NT333

File codes list (Generic code): [http://www.ebiz.enea.it/moda-ml/repository/codelist/draft/gc\\_NT333.xml](http://www.ebiz.enea.it/moda-ml/repository/codelist/draft/gc_NT333.xml)

Code	Description	Adoption note	Date of insertion
ADLER32	ADLER32		26/05/2023
HMAC	HMAC		26/05/2023
MD2	MD2		26/05/2023
MD4	MD4		26/05/2023

MD5	MD5		26/05/2023
MDC-2	MDC-2		26/05/2023
PANAMA	PANAMA		26/05/2023
RIPEMD-160	RIPEMD-160		26/05/2023
SHA-1	SHA-1		26/05/2023
SHA-2 256	SHA-2 256		26/05/2023
SHA-2 384	SHA-2 384		26/05/2023
SHA-2 512	SHA-2 512		26/05/2023
TIGER	TIGER		26/05/2023

#### NT4 - end use

specifies the final use of the product

Agency name: eBIZ

Decoding table: NT4

File codes list (Generic code): [http://www.ebiz.enea.it/moda-ml/repository/codelist/draft/gc\\_NT4.xml](http://www.ebiz.enea.it/moda-ml/repository/codelist/draft/gc_NT4.xml)

Code	Description	Adoption note	Date of insertion
PC	test piece		
PR	production		
SA	Sample		10/09/2014
SC	samples card		
TI	patch		
TP	(test cut)		

#### NT43 - operational code qualifier

Agency name: eBIZ

Decoding table: NT43

File codes list (Generic code): [http://www.ebiz.enea.it/moda-ml/repository/codelist/draft/gc\\_NT43.xml](http://www.ebiz.enea.it/moda-ml/repository/codelist/draft/gc_NT43.xml)

Code	Description	Adoption note	Date of insertion
1	event		08/09/2017
2	sales channel		08/09/2017
3	goods management type		08/09/2017
4	special initiative		08/09/2017

#### NT51 - Filling Criterion for Package homogeneity

Filling Criterion for Package homogeneity

Agency name: eBIZ

Decoding table: NT51

File codes list (Generic code): [http://www.ebiz.enea.it/moda-ml/repository/codelist/draft/gc\\_NT51.xml](http://www.ebiz.enea.it/moda-ml/repository/codelist/draft/gc_NT51.xml)

Code	Description	Adoption note	Date of insertion
COL	Colour		08/09/2017
MOD	Model		08/09/2017
SIZ	Size		08/09/2017

#### NT6 - coding system owner/issuer

code specifying the organisation who has created or owns the registers of the present coding or numbering system

Agency name: eBIZ

Decoding table: NT6

File codes list (Generic code): [http://www.ebiz.enea.it/moda-ml/repository/codelist/draft/gc\\_NT6.xml](http://www.ebiz.enea.it/moda-ml/repository/codelist/draft/gc_NT6.xml)

Code	Description	Adoption note	Date of insertion
CBR	National customs brokers registry		12/06/2023
CL	Customer/buyer		
CO	Quality Controller		
DU	D-U-N-S registry (Data Universal Numbering System)		04/05/2023
EB	eBIZ	replaces 'ML'	18/03/2019
EN	GS1 ( ex-EAN International )		
EO	Registro EORI (Economic Operators Registration and Identification number)		04/03/2023
ES	e-Stockflow	DEPRECATED	
FO	Supplier		
GS	GS1		01/07/2013
MF	national taxation authority (i.e. VAT codes registry)		
ML	Moda-ML	DEPRECATED	
PL	Application Platform		13/06/2022
REX	Registered Exporter system (REX)		19/05/2023
SP	Service Provider		
SU	Enterprise Identification Number UID	Only switzerland	04/03/2023

#### NT60 - language, codes from ISO 639-1 (subset)

Agency name: eBIZ / ISO

Decoding table: NT60

File codes list (Generic code): [http://www.ebiz.enea.it/moda-ml/repository/codelist/draft/gc\\_NT60.xml](http://www.ebiz.enea.it/moda-ml/repository/codelist/draft/gc_NT60.xml)

<b>Code</b>	<b>Description</b>	<b>Adoption note</b>	<b>Date of insertion</b>
af	Afrikaans		31/01/2019
ar	Arabic		31/01/2019
be	Belarusian		31/01/2019
bg	Bulgarian		31/01/2019
bn	Bengali		31/01/2019
bo	Tibetan		31/01/2019
bs	Bosnian		31/01/2019
ca	Catalan, Valencian		31/01/2019
cs	Czech		31/01/2019
da	Danish		31/01/2019
de	German		31/01/2019
el	Greek, Modern (1453-)		31/01/2019
en	English		31/01/2019
eo	Esperanto		31/01/2019
es	Spanish, Castilian		31/01/2019
et	Estonian		31/01/2019
eu	Basque		31/01/2019
F	Female		15/04/2019
fa	Persian		31/01/2019
fi	Finnish		31/01/2019
fr	French		31/01/2019
ga	Irish		31/01/2019
gd	Gaelic, Scottish Gaelic		31/01/2019
gn	Guarani		31/01/2019
he	Hebrew		31/01/2019
hr	Croatian		31/01/2019
ht	Haitian, Haitian Creole		31/01/2019
hu	Hungarian		31/01/2019
hy	Armenian		31/01/2019
ia	Interlingua (International Auxiliary Language Association)		31/01/2019
id	Indonesian		31/01/2019
is	Icelandic		31/01/2019
it	Italian		31/01/2019
ja	Japanese		31/01/2019



jv	Javanese		31/01/2019
ka	Georgian		31/01/2019
km	Central Khmer		31/01/2019
ko	Korean		31/01/2019
ku	Kurdish		31/01/2019
lb	Luxembourgish, Letzeburgesch		31/01/2019
lo	Lao		31/01/2019
lt	Lithuanian		31/01/2019
lv	Latvian		31/01/2019
mg	Malagasy		31/01/2019
mk	Macedonian		31/01/2019
mn	Mongolian		31/01/2019
mt	Maltese		31/01/2019
nl	Dutch, Flemish		31/01/2019
no	Norwegian		31/01/2019
pl	Polish		31/01/2019
pt	Portuguese		31/01/2019
ro	Romanian, Moldavian, Moldovan		31/01/2019
ru	Russian		31/01/2019
se	Northern Sami		31/01/2019
sk	Slovak		31/01/2019
sl	Slovenian		31/01/2019
sm	Samoan		31/01/2019
so	Somali		31/01/2019
sq	Albanian		31/01/2019
sr	Serbian		31/01/2019
sv	Swedish		31/01/2019
sw	Swahili		31/01/2019
ta	Tamil		31/01/2019
th	Thai		31/01/2019
tr	Turkish		31/01/2019
uk	Ukrainian		31/01/2019
ur	Urdu		31/01/2019
uz	Uzbek		31/01/2019
vi	Vietnamese		31/01/2019
zh	Chinese		31/01/2019

specification of the unit of measure, it is a sub set of table Unit of Measure Code - UN/ECE REC 20 delivered by United Nations Economic Commission for Europe (UN/ECE)

Agency name: eBIZ / UN/ECE

Decoding table: NT7

File codes list (Generic code): [http://www.ebiz.enea.it/moda-ml/repository/codelist/draft/gc\\_NT7.xml](http://www.ebiz.enea.it/moda-ml/repository/codelist/draft/gc_NT7.xml)

Other link: <http://docs.oasis-open.org/ubl/os-UBL-2.1/cl/gc/default/UnitOfMeasureCode-2.1.gc#>

Code	Description	Adoption note	Date of insertion
CMK	square centimetre		20/12/2017
CMQ	cubic centimetre		20/12/2017
CMT	centimetre		
CNE	centiNewton		
CO2TON	ton of CO2		10/09/2014
COUPLES	couples		
DAY	day		22/08/2022
DEGD	decimal degrees		04/07/2022
DEGMS	degrees with minutes and seconds		01/07/2022
DMQ	cubic decimetre		
E37	pixel		11/04/2018
GRM	gram		
HUR	hour		
INH	inch		
KGM	kilogram		
KMT	kilometer		
KWH	kilowatthours		10/09/2014
LBR	pound		
MCG	microgram		23/08/2022
MG	milligram		23/08/2022
MIN	minute		
MMK	square millimetre		20/12/2017
MONTH	month		22/08/2022
MSEC	millisecond (time)		22/08/2022
MTK	square metre		20/12/2017
MTQ	cubic metre		
MTR	metre		
NMB	numero		
ONZ	ounce		
P1	percent		

PPM	parts per milion		
PZ	piece		
RPM	rounds per metre		
SEC	second (time)		22/08/2022
YEAR	year		22/08/2022
YRD	yard		

### NT71 - picture resolution type

the type of density of the picture

Agency name: eBIZ

Decoding table: NT71

File codes list (Generic code): [http://www.ebiz.enea.it/moda-ml/repository/codelist/draft/gc\\_NT71.xml](http://www.ebiz.enea.it/moda-ml/repository/codelist/draft/gc_NT71.xml)

Code	Description	Adoption note	Date of insertion
dpi	dots per inch		11/04/2018
ppi	pixels per inch		11/04/2018

### NT72 - picture final use type

the type of final use of the picture

Agency name: eBIZ

Decoding table: NT72

File codes list (Generic code): [http://www.ebiz.enea.it/moda-ml/repository/codelist/draft/gc\\_NT72.xml](http://www.ebiz.enea.it/moda-ml/repository/codelist/draft/gc_NT72.xml)

Code	Description	Adoption note	Date of insertion
ICO	online icon		11/04/2018
IMG	generic online image		11/04/2018
IML	online image large		11/04/2018
IMM	online image medium		11/04/2018
IMS	online image small		11/04/2018
PRH	high quality printing		11/04/2018
PRN	printing		11/04/2018

### T1 - terms of payment

code specifying the terms or time by which the payment must be done

Agency name: eBIZ

Decoding table: T1

File codes list (Generic code): [http://www.ebiz.enea.it/moda-ml/repository/codelist/draft/gc\\_T1.xml](http://www.ebiz.enea.it/moda-ml/repository/codelist/draft/gc_T1.xml)

Code	Description	Adoption note	Date of insertion
ANTICIP	PAYMENT IN ADVANCE		
BLCOLLECT/120D	BILL OF LADING 120 DD		
BLCOLLECT/30D	BILL OF LADING 30 DD		
BLCOLLECT/60D	BILL OF LADING 60 DD		
BLCOLLECT/90D	BILL OF LADING 90 DD		
CASH	PAYMENT ON DELIVERY		
CASHINV	PAYMENT ON RECEIPT OF INVOICE		
CREDOC/0D	DOCUMENTARY CREDIT FOR PAYM. AT SIGHT		
CREDOC/120	DOCUMENTARY CREDIT FOR PAYM. AT 120 DD		
CREDOC/150	DOCUMENTARY CREDIT FOR PAYM. AT 150 DD		
CREDOC/180	DOCUMENTARY CREDIT FOR PAYM. AT 180 DD		
CREDOC/30D	DOCUMENTARY CREDIT FOR PAYM. AT 30 DD		
CREDOC/45D	DOCUMENTARY CREDIT FOR PAYM. AT 45 DD		
CREDOC/60	DOCUMENTARY CREDIT FOR PAYM. AT 60 DD		
CREDOC/90	DOCUMENTARY CREDIT FOR PAYM. AT 90 DD		
DEL/10	PAYMENT AT 10 DD AFTER DELIVERY		
DOCOLLECT/120D	DOCUMENTARY COLLECTION AT 120 DD		
DOCOLLECT/30D	DOCUMENTARY COLLECTION AT 30 DD		
DOCOLLECT/60D	DOCUMENTARY COLLECTION AT 60 DD		
DOCOLLECT/90D	DOCUMENTARY COLLECTION AT 90 DD		
INV/120D	PAYMENT AT 120 DD AFTER RECEIPT OF INVOICE		
INV/150D	PAYMENT AT 150 DD AFTER RECEIPT OF INVOICE		
INV/180D	PAYMENT AT 180 DD AFTER RECEIPT OF INVOICE		
INV/30D	PAYMENT AT 30 DD AFTER RECEIPT OF INVOICE		
INV/45D	PAYMENT AT 45 DD AFTER RECEIPT OF INVOICE		
INV/60D	PAYMENT AT 60 DD AFTER RECEIPT OF INVOICE		
INV/90D	PAYMENT AT 90 DD AFTER RECEIPT OF INVOICE		
INVULTIMO	PAYMENT AT END MONTH RECEIPT INVOICE		
INVULTIMO/10D	PAYMENT 10 DD AFTER END MONTH RECEIPT INVOICE		
INVULTIMO/120D	PAYMENT 120 DD AFTER END MONTH RECEIPT INVOICE		
INVULTIMO/150D	PAYMENT 150 DD AFTER END MONTH RECEIPT INVOICE		
INVULTIMO/180D	PAYMENT 180 DD AFTER END MONTH RECEIPT INVOICE		
INVULTIMO/240D	PAYMENT 240 DD AFTER END MONTH RECEIPT INVOICE		
INVULTIMO/30D	PAYMENT 30 DD AFTER END MONTH RECEIPT INVOICE		

INVULTIMO/45D	PAYMENT 45 DD AFTER END MONTH RECEIPT INVOICE		
INVULTIMO/60D	PAYMENT 60 DD AFTER END MONTH RECEIPT INVOICE		
INVULTIMO/90D	PAYMENT 90 DD AFTER END MONTH RECEIPT INVOICE		
NOPAY	WITHOUT PAYMENT		
RECREDOC/0D	IRREVOC. DOCUMENTARY CREDIT FOR PAYM. AT SIGHT		
RECREDOC/120D	IRREVOC. DOCUMENTARY CREDIT FOR PAYM. AT 120 DD		
RECREDOC/150D	IRREVOC. DOCUMENTARY CREDIT FOR PAYM. AT 150 DD		
RECREDOC/180D	IRREVOC. DOCUMENTARY CREDIT FOR PAYM. AT 180 DD		
RECREDOC/30D	IRREVOC. DOCUMENTARY CREDIT FOR PAYM. AT 30 DD		
RECREDOC/45D	IRREVOC. DOCUMENTARY CREDIT FOR PAYM. AT 45 DD		
RECREDOC/60D	IRREVOC. DOCUMENTARY CREDIT FOR PAYM. AT 60 DD		
RECREDOC/90D	IRREVOC. DOCUMENTARY CREDIT FOR PAYM. AT 90 DD		
ULTIMO	PAYMENT BY END MONTH OF DELIVERY		
ULTIMO/10	PAYMENT AT 10 DD AFTER END MONTH OF DELIVERY		

#### T10 - ISO3166 - Country

code of the nation

Agency name: ISO

Decoding table: T10

File codes list (Generic code): [http://www.ebiz.enea.it/moda-ml/repository/codelist/draft/gc\\_T10.xml](http://www.ebiz.enea.it/moda-ml/repository/codelist/draft/gc_T10.xml)

Table not printed: there are 240 elements, more than the maximum specified for printing: 99.

#### T11 - transport package type

code specifying the type of package used for transport and delivery (subset of UN/ECE 8053 and UBL TransportEquipmentTypeCode-2.1)

Agency name: eBIZ

Decoding table: T11

File codes list (Generic code): [http://www.ebiz.enea.it/moda-ml/repository/codelist/draft/gc\\_T11.xml](http://www.ebiz.enea.it/moda-ml/repository/codelist/draft/gc_T11.xml)

Other link: <http://docs.oasis-open.org/ubl/os-UBL-2.1/cl/gc/default/TransportEquipmentTypeCode-2.1.gc#>

Code	Description	Adoption note	Date of insertion
4A	box, steel		
4C	box, wood		
4G	Box, fibreboard		01/08/2018
4H	Box, plastic		01/08/2018
5H	Bag, woven plastic		01/08/2018
5L	Bag, textile		01/08/2018

5M	Bag, paper		
AJ	Cone		01/08/2018
BL	Bale, compressed		01/08/2018
BN	Bale, non-compressed		01/08/2018
BX	Box		
CI	Canister		01/08/2018
CL	Coil		01/08/2018
CN	Container, not otherwise specified as transport equipment		01/08/2018
CS	Case		01/08/2018
CT	Carton		01/08/2018
EC	Bag, plastic		01/08/2018
ED	Case, with pallet base		01/08/2018
EE	Case, with pallet base, wooden		01/08/2018
EF	Case, with pallet base, cardboard		01/08/2018
EG	Case, with pallet base, plastic		01/08/2018
EH	Case, with pallet base, metal		01/08/2018
FX	Bag, flexible container		01/08/2018
HN	Hanger		01/08/2018
NE	unpacked		
NF	Unpacked or unpackageged, single unit		01/08/2018
NG	Unpacked or unpackageged, multiple units		01/08/2018
OA	Pallet, CHEP 40 cm x 60 cm		01/08/2018
OB	Pallet, CHEP 80 cm x 120 cm		01/08/2018
OC	Pallet, CHEP 100 cm x 120 cm		01/08/2018
OD	Pallet, AS 4068-1993		01/08/2018
OE	Pallet, ISO T11		01/08/2018
PE	europallet (80x120)		
PX	pallet		
QS	box, plastic, solid		
RJ	Rack, clothing hanger		01/08/2018
RL	Reel		01/08/2018
SO	Spool		01/08/2018
TU	tube		
XD	bag, plastics film		
XK	bag,paper, multi-wall, water resistant		
ZZ	Mutually defined		01/08/2018

**T19 - fibre type**

type of fibre used in a textile product

Agency name: eBIZ

Decoding table: T19

File codes list (Generic code): [http://www.ebiz.enea.it/moda-ml/repository/codelist/draft/gc\\_T19.xml](http://www.ebiz.enea.it/moda-ml/repository/codelist/draft/gc_T19.xml)

<b>Code</b>	<b>Description</b>	<b>Adoption note</b>	<b>Date of insertion</b>
AB	abaca		20/08/2018
AC	acetate		
AF	other fibres		
AG	alginic fibre		
AL	alfa		20/08/2018
AR	aramid		25/04/2022
CA	hemp		
CC	coir (coconut)		20/08/2018
CL	chlorofibre		
CO	cotton		
CU	cuprous		
EA	elastan		
EF	elastolefin		25/04/2022
EL	Elastodiene		20/08/2018
EM	elastomultiester		25/04/2022
FL	fluorofibre		
GI	broom		20/08/2018
GL	textile glass		
HA	hair		20/08/2018
HE	henequen		20/08/2018
HL	mixed linen		
JU	jute		
KE	kenaf		20/08/2018
KP	kapoc		20/08/2018
LI	linen		
LY	lyocell		20/08/2018
MA	modacrylic		
MD	modal		
ME	metallized		
MG	maguey		20/08/2018
MM	melamine		25/04/2022

PA	polyamide		
PB	polyureic		
PC	acrylic		
PE	polyethylene		
PI	paper		20/08/2018
PL	polyester		
PM	polyimide		
PO	polilactyd		25/04/2022
PP	polypropylene		
PR	proteic		
PU	polyurethane		
RA	ramie		20/08/2018
SE	silk		
SI	sisal		20/08/2018
SN	sun		20/08/2018
TA	triacetate		
TR	textile residues or unspecified composition		20/08/2018
TV	trivinyll		
VI	viscose		
VY	vinylal		
WA	angora		
WB	beaver		20/08/2018
WC	cashgora		
WG	vicuna		
WK	camel		
WL	llama		
WM	mohair		
WN	lapin		20/08/2018
WO	wool		
WP	alpaca		
WS	cashmere		
WT	Oteer		20/08/2018
WU	guanaco		
WV	virgin wool		
WY	yack		

## T2 - Modes of payment



way or means of payment

Agency name: eBIZ

Decoding table: T2

File codes list (Generic code): [http://www.ebiz.enea.it/moda-ml/repository/codelist/draft/gc\\_T2.xml](http://www.ebiz.enea.it/moda-ml/repository/codelist/draft/gc_T2.xml)

Code	Description	Adoption note	Date of insertion
BB	bank transfer		
IA	collection through Agent		
IS	collection through Forwarder		
RB	bank receipt		
RD	remittance		
SW	bank SWIFT		
TR	bank draft		

### T21 - type of document

type or class to which the referenced document belongs

Agency name: eBIZ

Decoding table: T21

File codes list (Generic code): [http://www.ebiz.enea.it/moda-ml/repository/codelist/draft/gc\\_T21.xml](http://www.ebiz.enea.it/moda-ml/repository/codelist/draft/gc_T21.xml)

Code	Description	Adoption note	Date of insertion
BIL	Bill of lading		07/03/2023
BOR	Blanket order		01/02/2018
CAT	Price catalogue - tech sheet		
CEO	Certificate of origin		13/04/2018
CER	Certificate		13/04/2018
CMR	CMR consignment note		07/03/2023
COC	Colour card		
CRN	Credit note		08/09/2017
CTO	Checking order		01/07/2013
CTR	Contract		
CXF	CxF3 file		01/07/2013
DAD	Darn order		
DDT	Delivery note (transport document)		
DEA	Despatch advise		
DER	Despatch request		
DR	Document Request		02/12/2014

EAD	Export Accompanying Document	adopted by European customs	12/05/2023
ECMR	electronic CMR consignment note		07/03/2023
ECUS	EXPORT Custom Declaration		07/03/2023
FOR	Forecast		02/12/2014
GSO	Garment stock offer		
GSX	Garment stock offer change		
ICUS	IMPORT Custom Declaration		07/03/2023
INV	Invoice		
KCC	Knitting-Clothing Commission Order		02/12/2014
KCI	Garment in Work Inventory Report		02/12/2014
LCA	LCA study		28/08/2022
LCAD	LCA study dataset		28/08/2022
M2M	Made to Measure Production Order		02/12/2014
MAS	Master marker		
MCI	Visual merchandising instruction		13/04/2018
OCH	Order change		
OFF	Offer		
ORD	Purchase order		
ORP	Order response		
OSR	order status request		
OSS	Offer status		02/12/2014
OST	Order status		
OUR	our reference		
PCO	Preferential certificate of origin		07/03/2023
PEF	PEF study		28/08/2022
PEFD	PEF study dataset		28/08/2022
PEFP	PEF environmental profile		07/03/2023
QR	Quality Report		02/12/2014
RAI	Raw Material in Work Inventory Report		02/12/2014
RDC	Raw dyeing commission order		
RDH	Raw dyeing order change		
RDR	Raw dyeing order response		
REA	Receiving advise		
REQ	Request for Offer		
RET	Return		02/12/2014
RSC	Spinning commission order		
RSH	Spinning order change		
RSR	Spinning order response		

SAD	Single Administrative Document	adopted by European customs	12/05/2023
SCL	Process sheet		
SDE	Self-declaration		07/03/2023
SDS	SDS - Safety data sheet		07/03/2023
SLCA	S-LCA Study		07/03/2023
SLCAD	S-LCA Study documentation		07/03/2023
TFC	Textile dyeing-finishing commission order		
TFX	Textile Dyeing-Finishing Order Change		02/12/2014
TPC	Textile printing commission order		
TPX	Textile Printing Order Change		02/12/2014
TWI	Textile in work inventory		
VMI	visual merchandising instructions		01/02/2018
WAC	Warping commission order		
WAYB	Waybill		07/03/2023
WEC	Weaving commission order		
YDC	Yarn dyeing commission order		
YDH	Yarn dyeing order change		
YDR	Yarn dyeing order response		
YTC	Twisting commission order		
YWI	Yarn in work inventory		

### T29 - type of yarn package

type of package (roll-up) used for a yarn product

Agency name: eBIZ

Decoding table: T29

File codes list (Generic code): [http://www.ebiz.enea.it/moda-ml/repository/codelist/draft/gc\\_T29.xml](http://www.ebiz.enea.it/moda-ml/repository/codelist/draft/gc_T29.xml)

Code	Description	Adoption note	Date of insertion
CIL	bobbin		
CON	cone		
HNK	hank, skein		01/07/2013
MUF	muff, cake		01/07/2013
SPL	spool		
TUB	tube		
XCO	supercone		

### T3 - terms of delivery - Incoterms

specification of the terms of trade (INCOTERMS)

Agency name: Incoterms

Decoding table: T3

File codes list (Generic code): [http://www.ebiz.enea.it/moda-ml/repository/codelist/draft/gc\\_T3.xml](http://www.ebiz.enea.it/moda-ml/repository/codelist/draft/gc_T3.xml)

Other link: <https://iccwbo.org/resources-for-business/incoterms-rules/incoterms-2020/#>

Code	Description	Adoption note	Date of insertion
CFR	COST AND FREIGHT (named port of destination)		
CIF	COST, INSURANCE AND FREIGHT (named port of destination)		
CIP	CARRIAGE AND INSURANCE PAID (named place of destination)		
CPA	CARRIAGE PAID (named place of destination)		
DAF	DELIVERED AT FRONTIER (named place)	according to Incoterms® 2010, since 2020 it is OBSOLETE.	08/12/2017
DAP	Delivered at Place of destination (named place of destination)	according to Incoterms® 2010	08/12/2017
DAT	Delivered at Terminal (named place of destination)	according to Incoterms® 2010, since 2020 it is OBSOLETE.	08/12/2017
DDP	DELIVERED DUTY PAID (named place of destination)		
DDU	DELIVERED DUTY UNPAID (named place of destination)	according to Incoterms® 2010 it is OBSOLETE , use DAP	08/12/2017
DEQ	DELIVERED EX-QUAY (named port of destination)	according to Incoterms® 2010 it is OBSOLETE	08/12/2017
DES	DELIVERED EX-SHIP (named port of destination)	according to Incoterms® 2010 it is OBSOLETE	08/12/2017
DDU	DELIVERED AT PLACE UNLOADED	according to Incoterms® 2020	25/04/2022
EXW	EX WORKS (named place)		
FAS	FREE ALONGSIDE SHIP (named port of shipment)		
FCA	FREE CARRIER (named place)		
FOB	FREE ON BOARD (named port of shipment)		

### T30 - support of yarn package - material

type of material of which a package for yarn is made

Agency name: eBIZ

Decoding table: T30

File codes list (Generic code): [http://www.ebiz.enea.it/moda-ml/repository/codelist/draft/gc\\_T30.xml](http://www.ebiz.enea.it/moda-ml/repository/codelist/draft/gc_T30.xml)

Code	Description	Adoption note	Date of insertion
CA	cartoon		
DY	for soft package dyeing		
MT	metallic		01/07/2013
PL	plastic		

### T306 - material circularity attribute

Indicates whether the material is virgin or comes from recycling or reuse processes

Agency name: eBIZ for TRICK

Decoding table: T306

File codes list (Generic code): [http://www.ebiz.enea.it/moda-ml/repository/codelist/draft/gc\\_T306.xml](http://www.ebiz.enea.it/moda-ml/repository/codelist/draft/gc_T306.xml)

Code	Description	Adoption note	Date of insertion
RE U	Reused material		30/08/2022
SCL	Secondary raw materials	adopt this for any secondary raw material when information about the first or following loop is not available	22/07/2022
SCL 1	Secondary raw materials - first loop		22/07/2022
SCL x	Secondary raw materials - loop following the first one		22/07/2022
VR G	Virgin raw material	adopt this for any virgin raw material when biobased information is not available	22/07/2022
VR GB	Virgin raw material - biobased		23/03/2023
VR GN	Virgin raw material - not biobased		23/03/2023

### T307 - recycling process method

Agency name: eBIZ for TRICK

Decoding table: T307

File codes list (Generic code): [http://www.ebiz.enea.it/moda-ml/repository/codelist/draft/gc\\_T307.xml](http://www.ebiz.enea.it/moda-ml/repository/codelist/draft/gc_T307.xml)

Code	Description	Adoption note	Date of insertion
CHMD	chemical recycling (dissolution)		28/07/2022
CHMP	chemical recycling (depolymerization)		28/07/2022
ENZ	enzymatic recycling		01/09/2022
MEC	mechanical recycling		28/07/2022
THE	thermal recycle		31/08/2022

THMC	thermo-mechanical recycling		01/09/2022
------	-----------------------------	--	------------

### T32 - yarn reel wrapping type

type of wrapping in which a package of yarn is wrapped

Agency name: eBIZ

Decoding table: T32

File codes list (Generic code): [http://www.ebiz.enea.it/moda-ml/repository/codelist/draft/gc\\_T32.xml](http://www.ebiz.enea.it/moda-ml/repository/codelist/draft/gc_T32.xml)

Code	Description	Adoption note	Date of insertion
XA	without bag		
XB	paper bag		01/07/2013
XD	plastic film bag		

### T33 - yarn outer packing

code specifying the type of outer wrapping or packing of a yarn

Agency name: eBIZ

Decoding table: T33

File codes list (Generic code): [http://www.ebiz.enea.it/moda-ml/repository/codelist/draft/gc\\_T33.xml](http://www.ebiz.enea.it/moda-ml/repository/codelist/draft/gc_T33.xml)

Code	Description	Adoption note	Date of insertion
00			
CB	cartoon box		
CC	cartoon box 18 reels		
CD	cartoon box 36 reels		
XD	plastic film		

### T38 - transport conditions

special condition of transport or special service requested to the Forwarder

Decoding table: T38

File codes list (Generic code): [http://www.ebiz.enea.it/moda-ml/repository/codelist/draft/gc\\_T38.xml](http://www.ebiz.enea.it/moda-ml/repository/codelist/draft/gc_T38.xml)

Code	Description	Adoption note	Date of insertion
ACC	arrange customs clearance		
CAL	Carrier loads		
CAU	Carrier unloads		

CMR	CMR carnet		
FFN	freight forwarders national conditions		
FLD	special agreement for full loading		
NCC	do not arrange customs clearance		
PPB	packaging paid by Buyer		
PPS	packaging paid by Supplier		
PRO	proof of delivery		
RFR	return container free		
RPC	return container paid by Customer		
RPS	return container paid by Supplier		
SHL	Shipper loads		
SHU	Consignee unloads		

#### T4 - fabric piece inner packing (wrapping) 1

code specifying the type of inner wrapping/packing used for the fabric piece

Agency name: eBIZ

Decoding table: T4

File codes list (Generic code): [http://www.ebiz.enea.it/moda-ml/repository/codelist/draft/gc\\_T4.xml](http://www.ebiz.enea.it/moda-ml/repository/codelist/draft/gc_T4.xml)

Code	Description	Adoption note	Date of insertion
A	Folded, whole width		
B	Folded, doubled		
C	Folded, tube products		
D	Spoiled, whole width		
E	Spoiled, doubled, pli: left		
F	Spoiled, doubled, pli: right		
G	Rolled, whole width, single item		
H	Rolled, whole width, several items		
I	Rolled, doubled		
J	Rolled, tube products		

#### T40 - type of transport means

means of transport, in general or referred to a specific leg

Agency name: eBIZ

Decoding table: T40

File codes list (Generic code): [http://www.ebiz.enea.it/moda-ml/repository/codelist/draft/gc\\_T40.xml](http://www.ebiz.enea.it/moda-ml/repository/codelist/draft/gc_T40.xml)

Code	Description	Adoption note	Date of insertion
AIR	aircraft		
SHP	ship		
TRU	truck		
VAN	van		

#### T41 - type of Allowance or Charge

coded specification of an Allowance or Charge (elaborated from UNECE 4465)

Agency name: eBIZ

Decoding table: T41

File codes list (Generic code): [http://www.ebiz.enea.it/moda-ml/repository/codelist/draft/gc\\_T41.xml](http://www.ebiz.enea.it/moda-ml/repository/codelist/draft/gc_T41.xml)

Code	Description	Adoption note	Date of insertion
1	Agreed settlement		19/08/2018
10	Costs for draft		19/08/2018
11	Bank charges	DEPRECATED, use CBK	19/08/2018
12	Agent commission		19/08/2018
14	Wrong delivery		19/08/2018
15	Goods returned to agent		19/08/2018
16	Goods partly returned		19/08/2018
17	Transport damage		19/08/2018
19	Trade discount		19/08/2018
2	Below specification goods		19/08/2018
20	Deduction for late delivery	DEPRECATED, use CWB	19/08/2018
21	Advertising costs		19/08/2018
22	Customs duties		19/08/2018
23	Telephone and postal costs		19/08/2018
24	Repair costs		19/08/2018
25	Attorney fees		19/08/2018
26	Taxes		19/08/2018
3	Damaged goods		19/08/2018
30	Direct payment to seller		19/08/2018
32	Goods not delivered		19/08/2018
33	Late delivery		19/08/2018
35	Goods returned		19/08/2018
36	Invoice not received		19/08/2018



37	Credit note to debtor/not to us		19/08/2018
38	Deducted bonus		19/08/2018
39	Deducted discount		19/08/2018
4	Short delivery		19/08/2018
40	Deducted freight costs		19/08/2018
41	Deduction against other invoices		19/08/2018
42	Credit balance(s)		19/08/2018
45	Debit note to seller		19/08/2018
46	Discount beyond terms		19/08/2018
48	Allowance/charge error		19/08/2018
49	Substitute product		19/08/2018
50	Terms of sale error		19/08/2018
52	Wrong invoice		19/08/2018
53	Duplicate invoice		19/08/2018
54	Weight error		19/08/2018
55	Additional charge not authorized		19/08/2018
56	Incorrect discount		19/08/2018
57	Price change		19/08/2018
58	Variation		19/08/2018
59	Chargeback		19/08/2018
65	Settlement to agent		19/08/2018
66	Cash discount		19/08/2018
7	Payment on account		19/08/2018
70	Wrong monetary amount resulting from incorrect free goods quantity		19/08/2018
72	Temporary special promotion		19/08/2018
73	Difference in tax rate		19/08/2018
74	Quantity discount		19/08/2018
75	Promotion discount		19/08/2018
76	Cancellation deadline passed		19/08/2018
77	Pricing discount		19/08/2018
78	Volume discount		19/08/2018
79	Sundry discount		19/08/2018
8	Returnable container charge included		19/08/2018
9	Invoice error		19/08/2018
AWA	bonus for works ahead of schedule		
CBK	bank charges		
CCR	servizio di corriere		
CIN	insurance		

CLB	labelling		
CPK	packing		
CSP	special packing		
CWB	penalty for works behind schedule		

#### T421 - size system: nationality

nation or agency identifying the size system

Agency name: eBIZ

Decoding table: T421

File codes list (Generic code): [http://www.ebiz.enea.it/moda-ml/repository/codelist/draft/gc\\_T421.xml](http://www.ebiz.enea.it/moda-ml/repository/codelist/draft/gc_T421.xml)

Code	Description	Adoption note	Date of insertion
DE	Germany		
ES	Spain		
EU	Europe		
FR	France		
IT	Italy		
UK	United Kingdom		
US	USA		
XX	International		

#### T422 - size system: market segment

market segment identifying the size system

Agency name: eBIZ

Decoding table: T422

File codes list (Generic code): [http://www.ebiz.enea.it/moda-ml/repository/codelist/draft/gc\\_T422.xml](http://www.ebiz.enea.it/moda-ml/repository/codelist/draft/gc_T422.xml)

Code	Description	Adoption note	Date of insertion
B	baby		
C	child		
K	kid		
M	man		
U	unisex		
W	woman		

#### T423 - size system: base

base of the size system

Agency name: eBIZ

Decoding table: T423

File codes list (Generic code): [http://www.ebiz.enea.it/moda-ml/repository/codelist/draft/gc\\_T423.xml](http://www.ebiz.enea.it/moda-ml/repository/codelist/draft/gc_T423.xml)

Code	Description	Adoption note	Date of insertion
1	arab numbers		
2	latin numbers		
3	symbols		
4	letters		
H	height		
L	length		
U	unique		
W	weight		

#### T44 - additional code type

qualifier of the additional coding of a product

Agency name: eBIZ

Decoding table: T44

File codes list (Generic code): [http://www.ebiz.enea.it/moda-ml/repository/codelist/draft/gc\\_T44.xml](http://www.ebiz.enea.it/moda-ml/repository/codelist/draft/gc_T44.xml)

Code	Description	Adoption note	Date of insertion
CC	colour card		
CL	sales collection		
CO	company identification code		08/09/2017
DY	dye number		
LT	lot number		
MDI	Made in		08/09/2017
MS	manufacturing state		
PKG	packaging		09/09/2014
PL	product line		
RGB	RGB value		
SE	selvedge code		

#### T48 - garment part type

code specifying the type of component or part of a garment (sleeve, neck, ...)

Agency name: eBIZ

Decoding table: T48

File codes list (Generic code): [http://www.ebiz.enea.it/moda-ml/repository/codelist/draft/gc\\_T48.xml](http://www.ebiz.enea.it/moda-ml/repository/codelist/draft/gc_T48.xml)

Code	Description	Adoption note	Date of insertion
BB	bottom back		01/08/2018
BF	bottom fore/front		01/08/2018
CO	collar		01/08/2018
CU	cuff		01/08/2018
DV	fore		
EM	embroidery		01/08/2018
OC	other component		01/08/2018
PO	pocket		01/08/2018
SC	back		
SL	sleeve		01/08/2018
TB	top back		01/08/2018
TF	top fore/front		01/08/2018

#### T5 - fabric piece inner packing (wrapping) 2

code specifying the sub-type of inner wrapping/packing used for the fabric piece

Agency name: eBIZ

Decoding table: T5

File codes list (Generic code): [http://www.ebiz.enea.it/moda-ml/repository/codelist/draft/gc\\_T5.xml](http://www.ebiz.enea.it/moda-ml/repository/codelist/draft/gc_T5.xml)

Code	Description	Adoption note	Date of insertion
A	Open		
B	Folded once, not looped		
C	Folded twice, not looped		
H	Folded once, looped		
I	Folded twice, looped		
J	Without inner object, right side inside		
K	On carton or spooling plank, right side inside		
L	On spool (for pressure sensitive products), right side inside		
M	Without inner object, left side inside		
N	On carton or spooling plank, left side inside		
O	On spool (for pressure sensitive products), left side inside		
P	Without inner object, right side inside (deprecated code)		

Q	On carton, right side inside		
R	On wooden stick, right side inside		
S	Without inner object, left side inside (deprecated code)		
T	On carton, left side inside		
U	On wooden stick, left side inside		

### T6 - fabric piece outer packing

code specifying the type of outer wrapping or packing used for the fabric piece

Agency name: eBIZ

Decoding table: T6

File codes list (Generic code): [http://www.ebiz.enea.it/moda-ml/repository/codelist/draft/gc\\_T6.xml](http://www.ebiz.enea.it/moda-ml/repository/codelist/draft/gc_T6.xml)

Code	Description	Adoption note	Date of insertion
0	Not wrapped		
1	Totally wrapped		
2	Wrapped, one side open		
3	Wrapped, both sides open		
4	Wrapped, one side open, with show corner		
5	Wrapped in cartons		
6	Double wrapped		

### T61 - duty or tax or fee type

duty or tax or fee type

Agency name: eBIZ

Decoding table: T61

File codes list (Generic code): [http://www.ebiz.enea.it/moda-ml/repository/codelist/draft/gc\\_T61.xml](http://www.ebiz.enea.it/moda-ml/repository/codelist/draft/gc_T61.xml)

Code	Description	Adoption note	Date of insertion
BOL	stamp duty		01/07/2013
CUD	customs duty		01/07/2013
ENV	environmental tax		01/07/2013
FRE	no tax		01/07/2013
OTH	other tax charges		01/07/2013
VAT	value added tax		01/07/2013

### T62 - duty or tax or fee category

duty or tax or fee category

Agency name: eBIZ

Decoding table: T62

File codes list (Generic code): [http://www.ebiz.enea.it/moda-ml/repository/codelist/draft/gc\\_T62.xml](http://www.ebiz.enea.it/moda-ml/repository/codelist/draft/gc_T62.xml)

Code	Description	Adoption note	Date of insertion
AA	lower than standard rate		01/07/2013
E	tax not applicable		01/07/2013
H	higher than standard rate		01/07/2013
O	outside scope of tax		01/07/2013
S	standard rate		01/07/2013
Z	zero rate goods		01/07/2013

### T8 - Modes of Transport

way of transport, in general or referred to the specified leg. Derived from UNECE Recommendation 28 (see link)

Agency name: eBIZ

Decoding table: T8

File codes list (Generic code): [http://www.ebiz.enea.it/moda-ml/repository/codelist/draft/gc\\_T8.xml](http://www.ebiz.enea.it/moda-ml/repository/codelist/draft/gc_T8.xml)

Other link: <https://fig.unece.org/contents/recommendation-28.htm#>

Code	Description	Adoption note	Date of insertion
1	MARITIME TRANSPORT		
10	Courier	DEPRECATED	01/07/2013
2	RAIL TRANSPORT		
3	ROAD TRANSPORT		
4	AIR TRANSPORT		
5	MAIL		
6	MULTIMODAL TRANSPORT	example ship + truck. Not used for custom declarations.	13/06/2023
8	INLAND WATER TRANSPORT		
9	MODE UNKNOWN	Includes Own propulsion	13/06/2023

### T9 - ISO4217 - Currency

currency code

Agency name: ISO

Decoding table: T9

File codes list (Generic code): [http://www.ebiz.enea.it/moda-ml/repository/codelist/draft/gc\\_T9.xml](http://www.ebiz.enea.it/moda-ml/repository/codelist/draft/gc_T9.xml)

Table not printed: there are 205 elements, more than the maximum specified for printing: 99.